FORSYTH COUNTY PUBLIC LIBRARY NC
0 11 25 2211764 1

Aguila

NINETEEN HUNDRED AND SIXTY-FIVE

OL

K

Digitized by the Internet Archive
in 2023 with funding from
North Carolina Digital Heritage Center

https://archive.org/details/aquila196503east

Aquila

1965

Forsyth County Public Library
North Carolina Collection
660 W. Fifth Street
Winston-Salem, NC 27101

East Forsyth Senior High School
KERNERSVILLE, NORTH CAROLINA
Volume III

A Campus, A School, But Most Of All

"Proudly now we hail thee, Eagles brave and fair.
Through the years together, we all things will share.
Blue and white will ever be our colors true,
Kindling in our memories thoughts, East High, of you."

The Eagles' Nest . . .

Spirit Of Unity

IN STUDENT LIFE 2

IN ACADEMICS

ADMINISTRATION 20
CURRICULUM 32
ORGANIZATIONS 58
HONORS 70

IN ATHLETICS

COACHES 86
CHEERLEADERS 90
MAJORETTES 94

FOOTBALL
VARSITY 96
JUNIOR VARSITY 103
HOMECOMING 104

TRACK 110
GOLF 113
BOWLING 113
BASKETBALL
GIRLS' 114
BOYS' 116
JUNIOR VARSITY 116

WRESTLING 120
BASEBALL 121

IN CLASSES

SENIOR 126
JUNIOR 154
SOPHOMORE 178
IN CONCLUSION 190

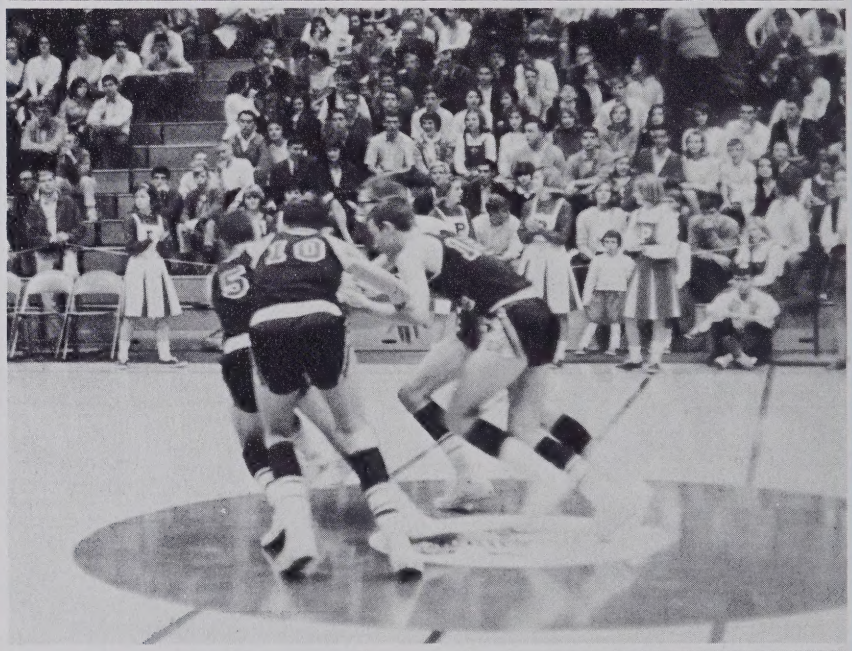

Spirit Of Unity Among Faculty And Students

A potpourri of unmitigated coffee breaks

The unconscious unity of active minds.

The pleasure of working with the essence of education-books.

A kaleidoscopic collection of hide-bound determinists fighting intellectual sloth.

To Frances Kerner McCoy

June 7, 1920 - June 20, 1964

In loving remembrance of a teacher whose short stay among us here at East High we shall never forget. We remember her as a teacher. We remember her more as a friend and one to whom a student could easily go for counsel and understanding. We remember her most of all for her valiant fight against overwhelming disease and her triumphant Christian faith in her untimely death.

— Rev. James Weingarth

Spirit of Unity Among Students

A haven of alphabetized unity — homeroom . . . Seeking knowledge in obscure places — Reynolds . . . Always many; never one . . .

THE SHIELD OF HONOR

THE MIGHTY EAGLE

THE FLAMING TORCH OF SPIRIT

THE BOOK OF KNOWLEDGE

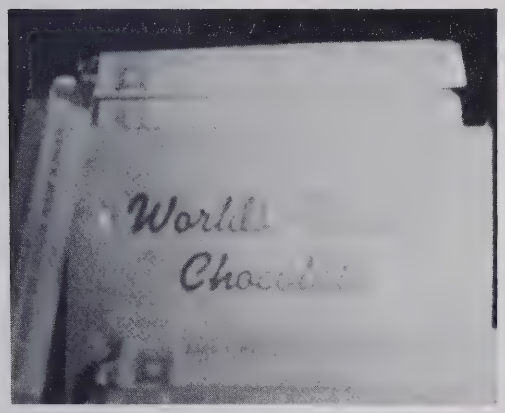

The school seal — a concise image of all that East represents . . . A scorer's box — one facet of expanding facilities . . . Athletes lost and found — at the snack bar . . . Candy sales — filling the general coffers . . . Our victory flag — as oft-seen as "Old Glory" . . . The growing beauty of a growing campus . . .

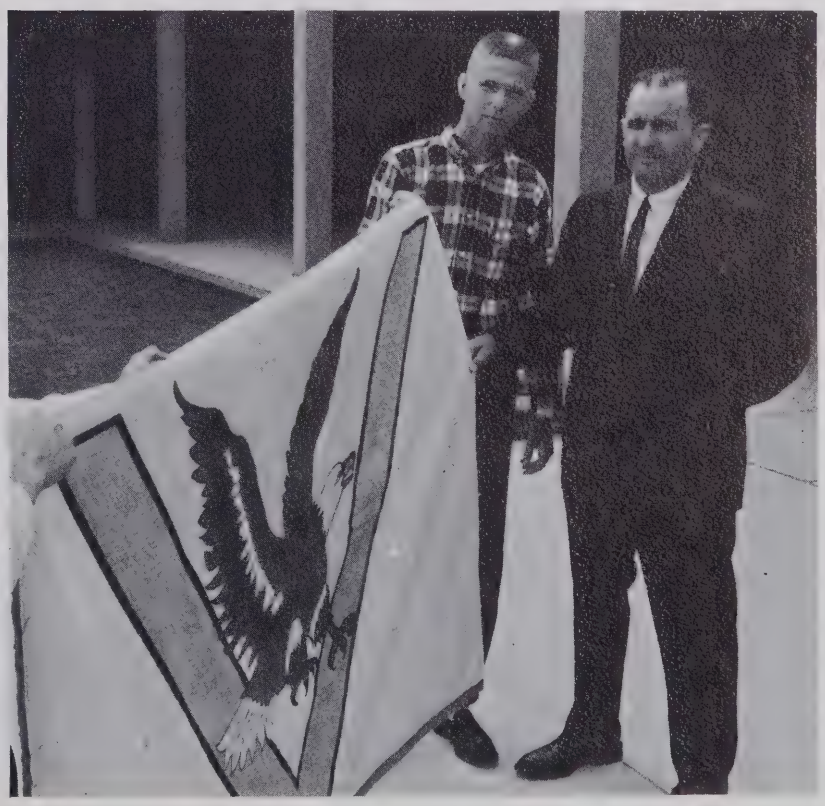

Spirit Of Sportsmanship

Spirit Of Winning Together

A fish's eye view of adolescent humans . . .

Stinging hands, hoarse voices . . . spirited sounds electrifying the tension-filled air . . . A helpful Eagle constructively advising future Eagles . . . Waynesville — blood, sweat, tears . . .

The expression of a new generation ..."Smoke Gets In Your Eyes"... Christmastime — carols replace the sounds of "Dixie."

These Are The Spirit Of Youth

"Of surpassing beauty, and in the bloom of youth."

Aquila

We, the 1965 Aquila Staff, dedicate this yearbook to those for whom it is created, the students who are the unifying spirit of East Forsyth Senior High School.

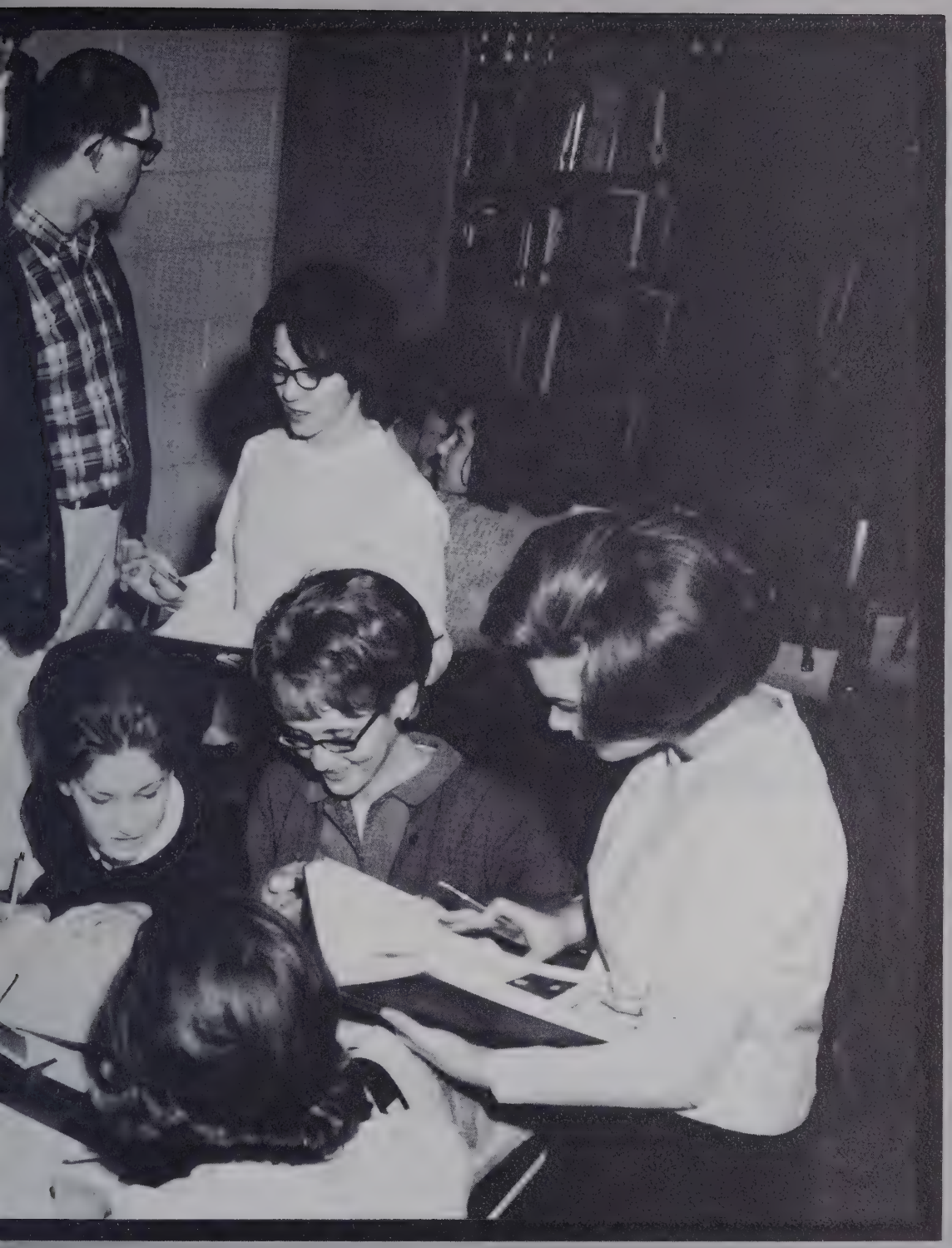

Academics

Winston-Salem And Forsyth County

These are the members of the Winston-Salem Forsyth County Administrative Board. *First Row:* Mr. Raymond Sarbaugh, Mr. Marvin Ward, Superintendent; Mr. Ned Smith. *Second Row:* Mr. Leo Morgan, Mr. Eugene Johnson, Mr. C. T. Lineback, Mr. Robert Blevins.

The members of the Winston-Salem Forsyth County School Board are: *First Row:* Carl Russell, Dr. Lillian Lewis, Roy Ray, Chairman; Mrs. G. G. Young, Mrs. C. G. Grubbs, Boyd Idol. *Second Row:* William Knott, Dr. Frank Shirley, Richard Erwin, Clyde Barker, Whit East.

School Systems Consolidate

Mr. Wood and Mr. Lewis work together to keep the wheels of education turning.

STUDENTS OF EAST FORSYTH SENIOR HIGH:

This letter is written to a special group of people—the family of East High School.

I am sure all of you know how much I think and care for you as an individual and how fiercely ambitious I am for you. It would be an understatement to say we live in a changing world for many of our inherited rights and privileges are in such a state of change that it is difficult to recognize them. However, the points listed below will never change. I would again impress on you that you are the key to your future, and from what I have observed during the past three years at East High, the 99% are doing a wonderful job learning to live together, respecting each other, exercising good manners toward each other, being considerate of private property.

All of the above are indicative of the kind of morals and scruples you are developing to live the rest of your life by. Most of all I encourage you to be honest with yourself for the habits you are developing now are the ones that will govern your future.

Keep faith and remember all things have a point of beginning and all things are learned one step at a time. Have confidence in yourself and take pride in your ability for this is very important in all things.

Together we have made a good name for East High in three years and I am confident that together we can develop a high school that will be a model of how a dedicated faculty and determined and wonderful student body can work together in harmony for one purpose — to educate you.

Keep in mind that a good reputation is very important, so guard and protect yours and it will protect you. I want you, as an East High student, to be the best and to always strive to be number one.

Winning is not everything; it is the only thing. I am counting on you and if East High can ever be of help to you, please let me know.

Fred E. Lewis Jr.

Mr. A. D. Wood
Assistant Principal

Mr. Fred E. Lewis, Jr.
Principal

Mrs. Geri Musten
Secretary

Mrs. Jean Small
Secretary

Bestowers Of Knowledge . . . Imparters

Mr. Bob Thompson
Guidance

The guidance staff, composed of Mrs. Waggoner, Mr. Thompson, and Mrs. Swain, work overtime to help East students make the best of their education.

Mrs. Mary Swain
Guidance

Mrs. Rebecca Waggoner
Secretary

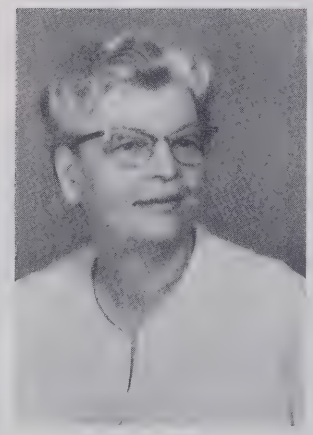

Mrs. Mary Sanders
Librarian

Mrs. Dorcas Hauser
Librarian

Of Wisdom . . . Foundation Of Education

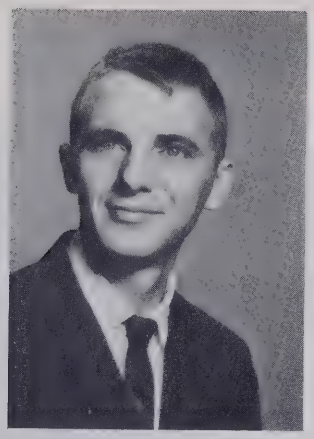

Mr. Harold Allen
Mechanical Drawing

Mrs. Maxine Blackwell
Choral Music

Mr. Jack Blaylock
Physical Education
Senior Arithmetic

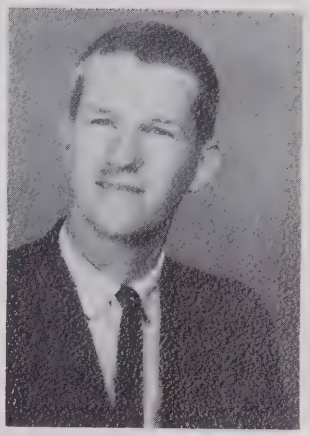

Mr. David Buchanan
Advanced Biology
Biology

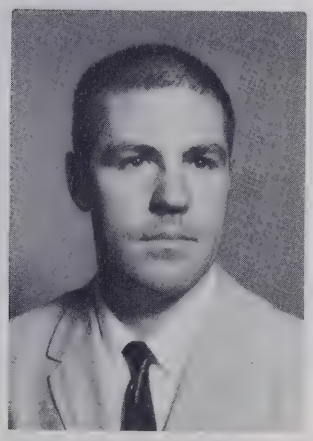

Mr. Max Callahan
Chemistry
Physics

The curvaceous Miss Jackie Blaylock escorted by the dashing Mr. Garrett gracefully greets the football team in a preview showing of the Homecoming activities.

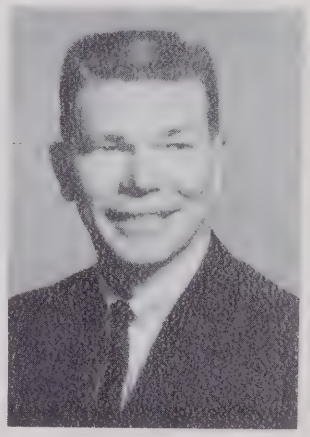

Mr. Carl Clarke
Speech and Dramatics
English III

Mrs. Nancy Cox
Algebra II
Business Math

Mrs. Peggy Cox
English III
English IV

Clubs And Organizations Owe Much

Mr. Dan Crowe
Economics
U. S. History

Mrs. Violet Daniel
Business Arithmetic
Algebra I, II

Miss Matthews and Mr. Allen work in the supply room at

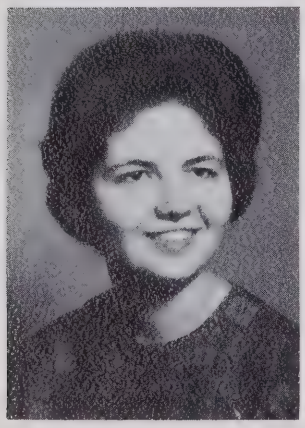

Miss Judy Daniels
English II

Mrs. Elaine Davis
French

Mrs. Margie Eller
Home Economics

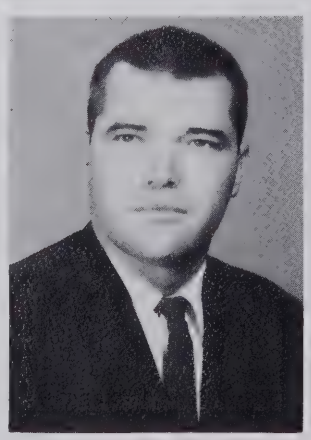

Mr. Max Eury
Contemporary Affairs
U. S. History

Mrs. Joe Fitzpatrick
English III

Of Their Success To Their Sponsors

the time-consuming task of record keeping.

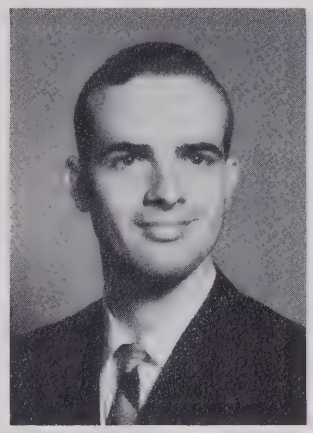

Mr. Darrell Garner
Geometry
General Math II
Physical Science

Miss Nita Garrett
English IV

Mrs. Jeanette Graves
Bookkeeping
Shorthand I

Miss Ruth Green
English II
French

Mr. Kenneth Hauser
Geometry
General Math II

Mrs. Ann Idol
Physical Education

Mrs. Elizabeth Lewis
Latin
Remedial Reading
Creative Writing

Interest In The Youth Of Today . . .

Mrs. Ruth Linville
Chemistry
Biology

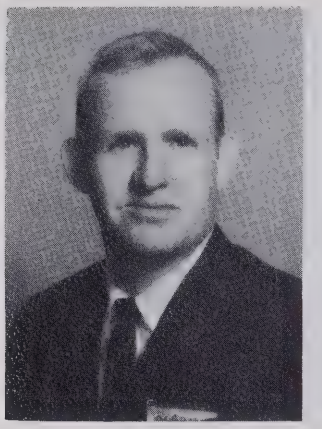

Mr. Robert Martin
Band
Music Appreciation

Miss Carolyn Matthews
Personal Typing
General Business

Mrs. Shirley Mitchell
Personal Typing

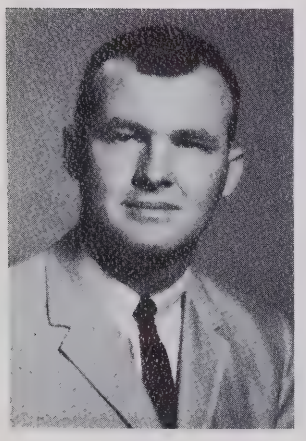

Mr. Alan Morton
Biology
Physical Science

Mr. Charles Morton
Biology
World History

Mrs. Laura Mueller
English IV
Geography

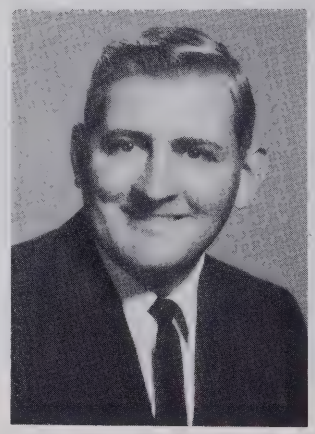

Mr. Jack Musten
Physical Education
Biology

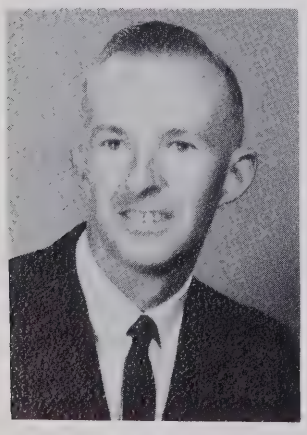

Mr. Horace Nelson
Pre-College Mathematics
Algebra II, Geometry
General Math II

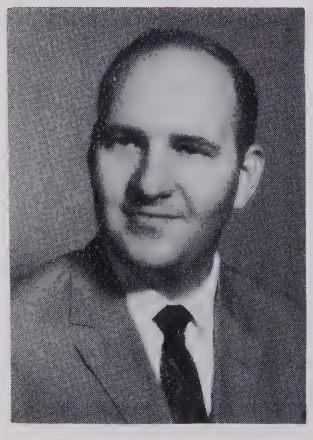

Mr. Ernest Neumann
Distributive
Education

Mr. Robert Patton
French

Mrs. Mary Petty
World History
Biology

Encouragement For Tomorrow's Adults

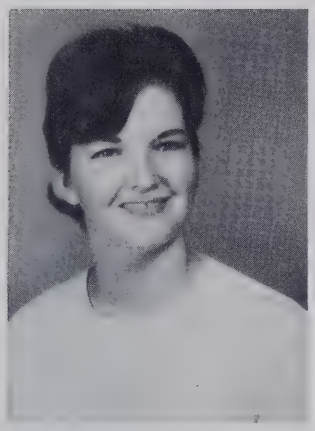

Mrs. Karen Reavis
English IV

Mrs. Gertrude Reed
Art

Mrs. Joyce Rogers
Typing I

Mrs. Eleanor Ross
Biology
Physical Science

Mr. Frank Ruark
World History
U. S. History

Mr. Jim Sherrill
Agriculture

Mr. William Shropshire
Algebra II
Geometry
Consumer Math

Mr. Herman Steward
Agriculture

Mrs. Pattie Stoltz
English II

Mrs. Pat Taylor
Shorthand
Business Law
Senior Arithmetic

Mrs. Geneva Thomas
English III

Mrs. Jacquelyn Tulloch
World History
U. S. History

Mrs. Dorothy Varner
Home Economics

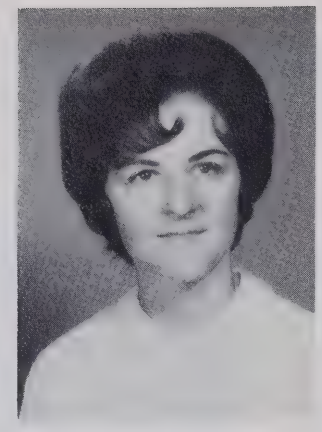

Miss Joan Wetherington
English II

Mr. C. T. Craig heads for his driver education class.

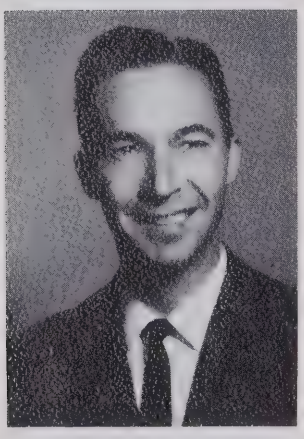

Mr. Paul Wilson
General Business II
I. C. T.

Mr. John Withrow
U. S. History

A Help In All Phases Of Life

Mrs. Nancy Womack
Typing II
Shorthand II

Mr. Seats, driver's training instructor, prepares to brave another period of in-car training with Jane Davis at the wheel.

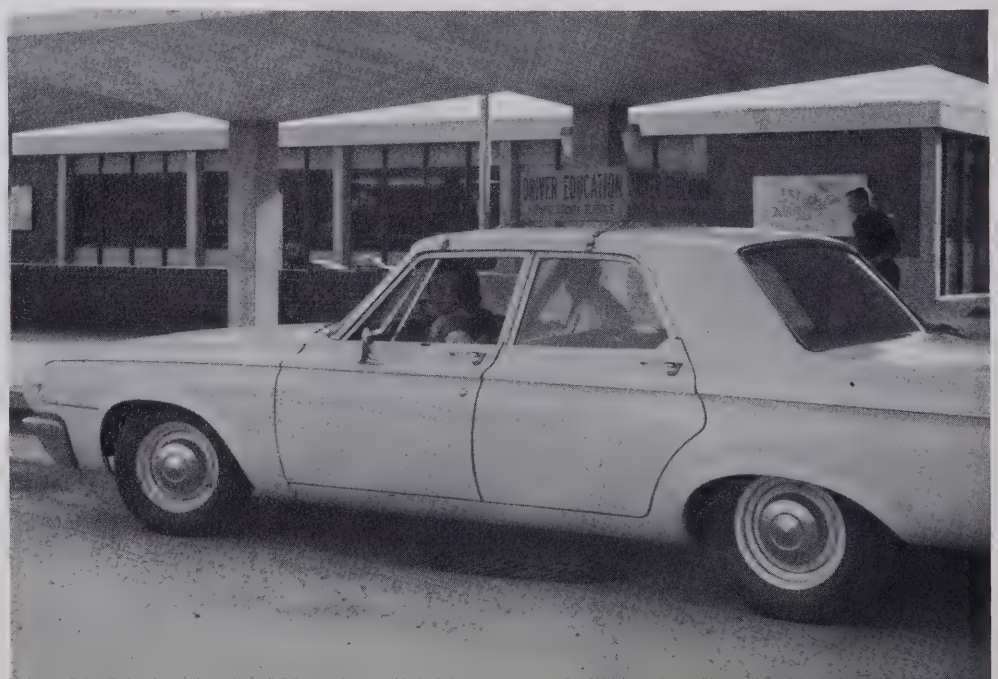

Front Row: Karen Barrow, Rita McGee, Billie Lakey, Gilda Barrow, Connie Gamble, Susan Smith. *Middle Row:* Judy Vaughn, Loretta McGee, Janice Pegram, Linda Kennedy, Bunny Mathis, Judy Brannock, Marilyn Beeson, Judy Griffin. *Back Row:* Vicki Phillips, Lucille Brinkley, Pat Riley, Mary Craven, Brona Marlow, Nancy Landreth, Mary Ann Ford. These are the invaluable office assistants.

A secretary must be a Jill of all trades; here Mrs. Jean Small sells tickets to an Eagle ballgame.

Mrs. Ross and daughters are the first to make it to the concession stand, where they are served by Mrs. Musten and Sonny Berry.

Bus Drivers: Kneeling: R. Bowles, R. Clubb, S. Mabe, R. Pritchard, J. Sapp, S. Pegram, D. Fulton, S. Foster, D. Smith, H. Mabe, C. Vance, D. Wright, L. Idol, M. Yokley, S. Barrow. *Front Row Standing:* F. Vaughn, D. Swain, M. Elmore, D. Clark, T. Tucker, G. Reich, C. Ingram, M. Fagg, W. Hester, G. Yokely, J. Holmes, R. Bauguess, D. Mabe, M. Jones, D. Smith, C. Snider, T. Warren, T. Brown. *Back Row Standing:* J. Cox, L. Musten, J. Hastings, J. Goode, W. Martin, C. Sell, N. Motsinger, H. Woody, J. Parsons, D. Whicker, C. Dinkle, M. Wilson, P. Elliott, G. Duncan, D. Sykes, T. Blackburn, C. McGee, T. Gregory.

Bus Drivers James Cox and Gary Duncan perform their morning ritual of signing in.

Bus Drivers

Assistant Bus Drivers are capable substitutes: Kneeling: Weavil, Nelson, Bodsford, Rothrock, Largen, Jones, Vernon, Bennett, Hester, Weavil, Carter, McGowen, McBride. *Standing:* Lawson, King, Mabe, Lynch, Moore, Valentine, Davis, Masten, Mr. A. D. Wood, Willis, Vogler, Shuskey, Tatum, Newson, Hall, Ingram, Nelson.

The cafeteria staff provides daily nourishment for the Eagles.

Staffs And Students Are Indispensable

Roy Reavis: A friend to any Eagle in need of a ladder, hammer, or key.

Bottom Left: Mathilda Drummond, Mary Jones, and Pearl Dubose help to keep East High the cleanest school in the county.

James Hall: an honorary member of the *Aquila* Staff, trying to meet an early deadline.

A sophomore English class taught by Mrs. Stoltz finds that Literature can be interesting.

Donna Snider, Claudia Higgins, Anne Small
Advanced Placement English

A Command Of Our Language

The Latin Club is composed of: *Front row:* Mrs. Elizabeth Lewis (sponsor), SuEllen Sink, Kay Vance, Penny Stevens, Janet Hedge, Dane Shipley, Pam Sapp, Elaine Hine. *Middle Row:* Nancy Newsome, Joyce Whitaker, Beverly Woodard, Tony Coleman, Judy Cook, Montine Bryan, Nancy Neal, Connie Nelson, Ronnie Rothrock. *Back row:* Sandy Bocholis, Vicki Long, Donese Coley, Douglas Idol, Brenda Blackburn, David Carter, Phyllis Hollar, Martha Swaim.

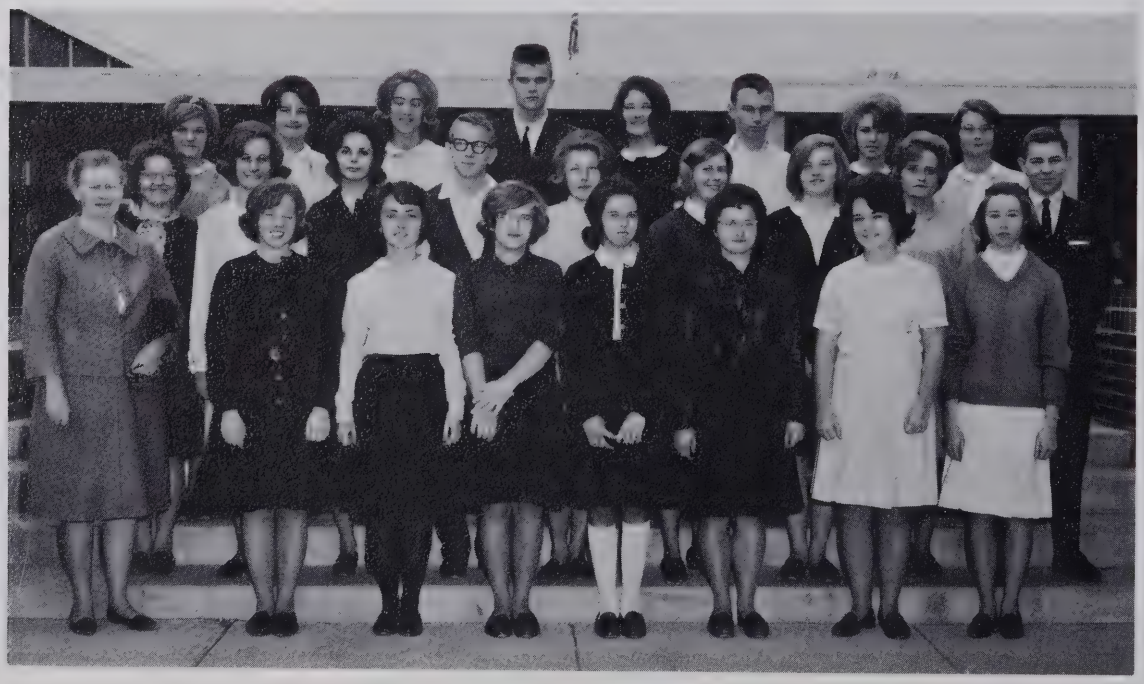

Mrs. Thomas gives directions for term paper bibliography cards in her junior English class.

Top right: Charades in French by Morris Calhoun are a part of a French Club program. *Bottom right:* The new French IV class taught by Mrs. Davis is small and informal.

And Others, Spoken And Written

The French Club includes: *First row:* E. Hine, S. Ham, A. Sears, D. Rohath, J. Smith, S. Kerner, C. Wilson. *Second row:* R. Karppinen, C. Collicutt, B. Reid, S. Woosley, D. Smith, B. Broyles, M. Swaim, Miss Green, sponsor. *Third row:* Mrs. Davis, sponsor, S. J. Thore, A. Small, P. Stewart, B. Broyles, G. Stone, L. Atkins. *Fourth row:* B. Mathis, C. Higgins, J. Fansler, M. Calhoun, L. Greenwood, B. Greenwood, B. Weavil.

A Challenge In The Task Of Solving

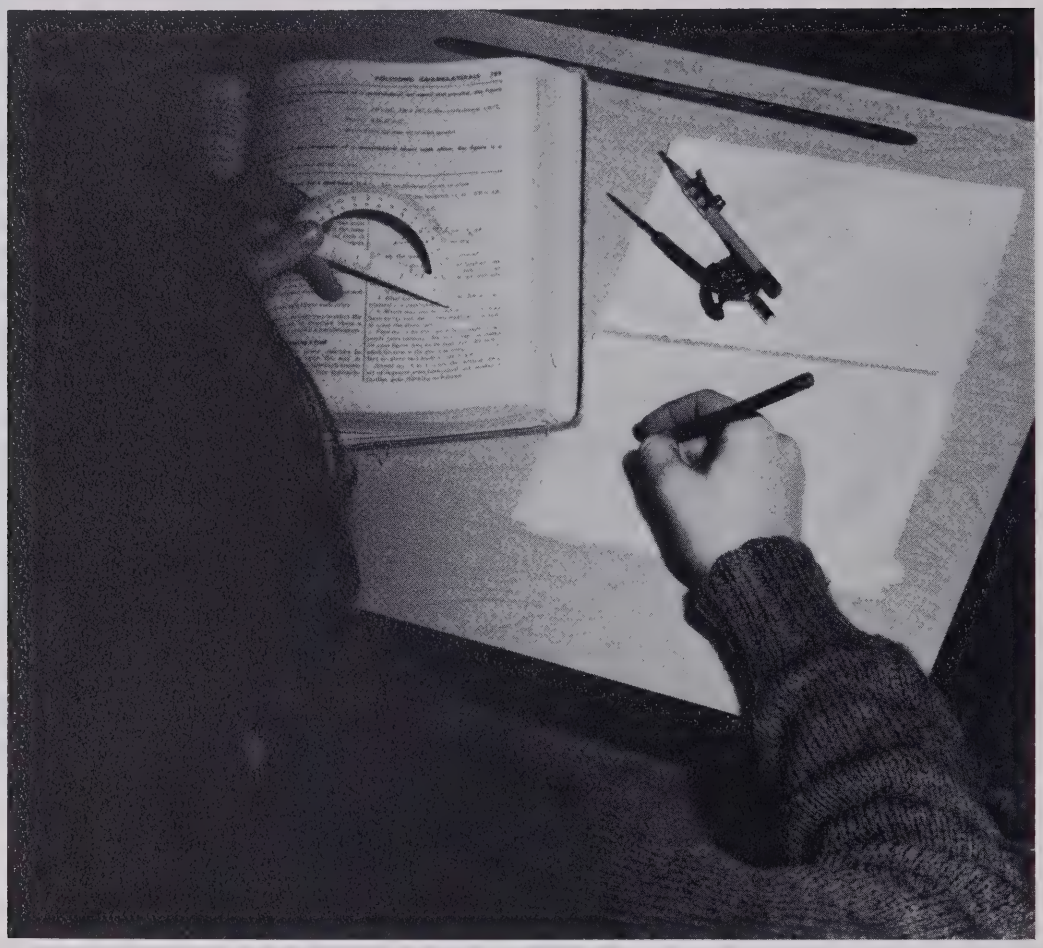

Without "tools of construction" Geometry students would be lost in their studies.

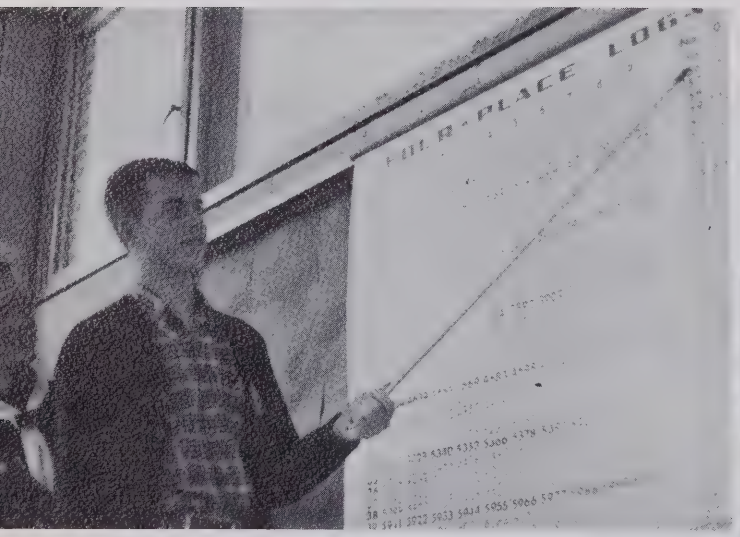

Allen Osborne points out to Marty Daniels the use of the logarithm table.

Business Math—"Coloring Made Easy"

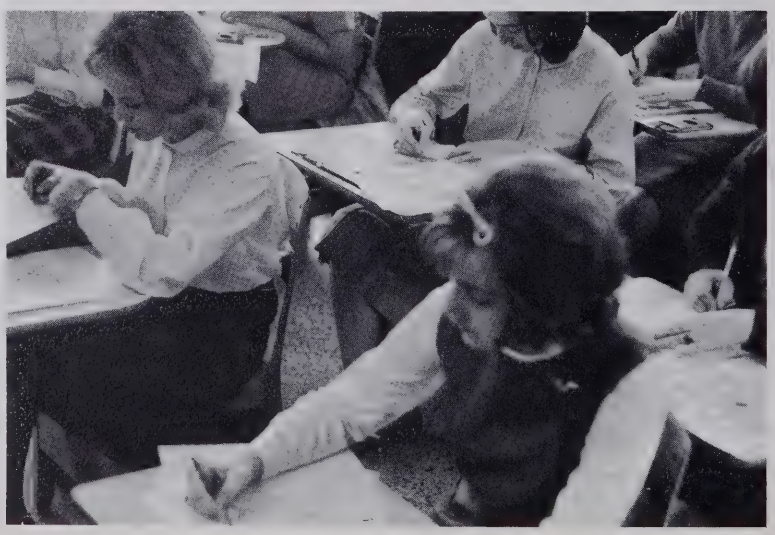

A Journey Into The Physical Universe

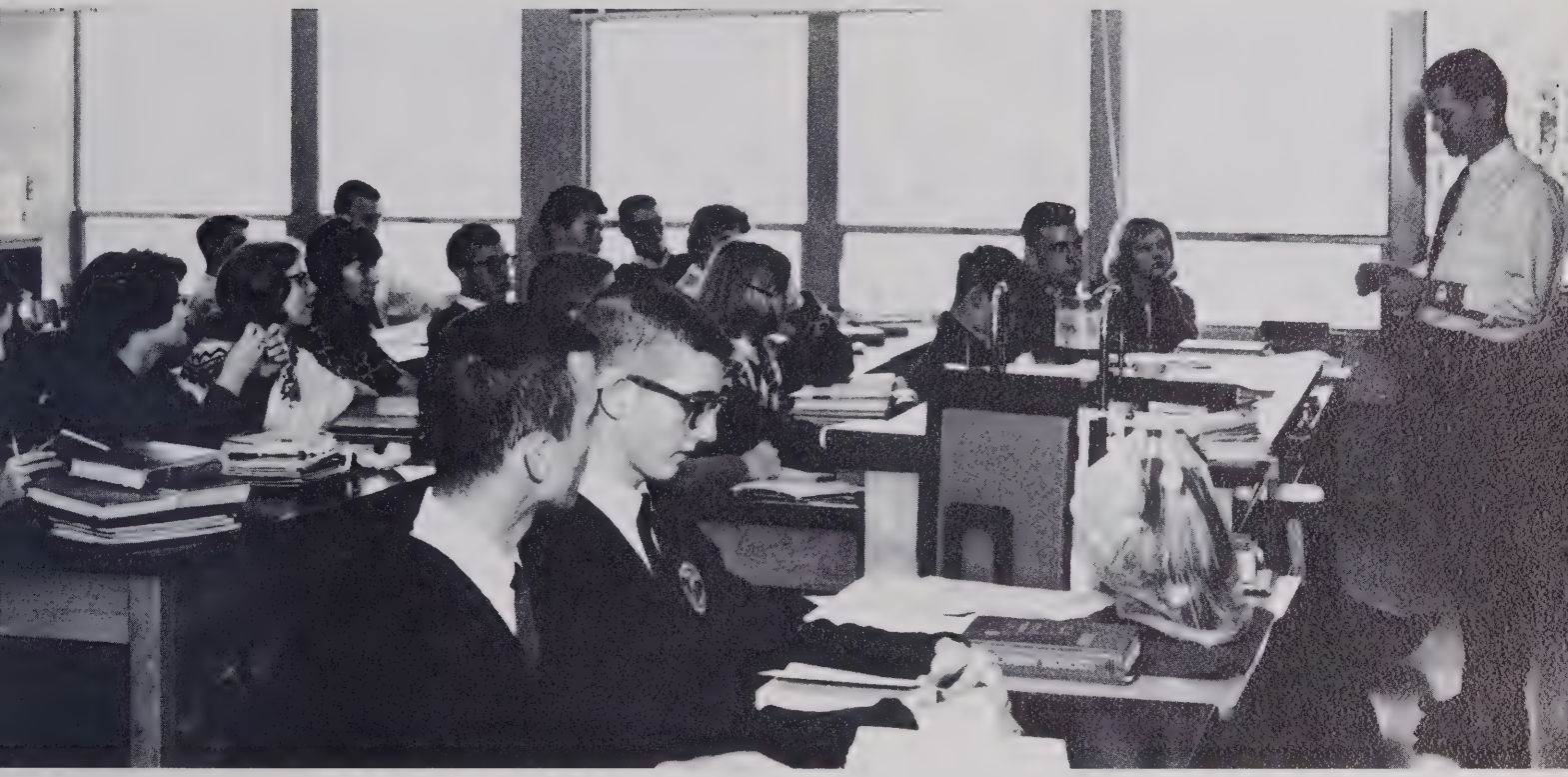

Advanced Biology—"Right, Morris!"

Fifty-five minutes of Pre-College "Murder"—executioner, Horace Nelson.

Mrs. Linville assists her Chemistry class in the solving of chemical equations.

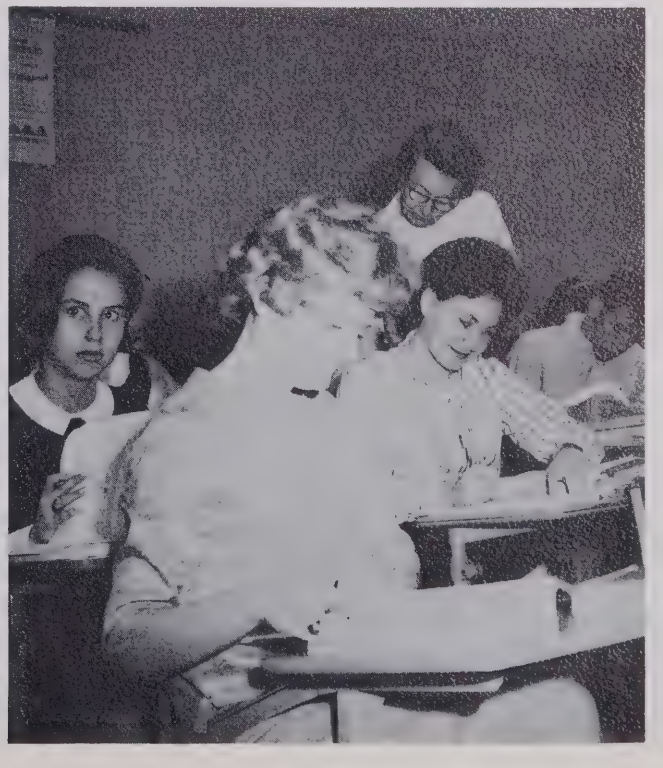

A Grasp Of The Scientific

Junior Engineers include: *Back row:* Nolan Motsinger, Steve Walker, Kenny Dillon, Bob Randall, Gwyn Harrison, Jim Buckner, Eddie Wall, David Whitaker, Terry Kiger, Joe Coltrane, Danny Dillon, Jim Morris, Glenn Harrison, Danny Caudill. *Front row:* Johnny Garrett, Mike Elmore, Ricky Idol, Mike Biles, Beverly Howard, Betty Taylor, Steve McGee, Doug Livengood, Mr. Max Callahan.

Glenn Harrison—Advanced Placement Biology

John Garrett, Diane Smith, Terry Kiger, Kenny Dillon
Advanced Placement Chemistry

Advances In Our Modern World

Joe Coltrane, President; Beverly Howard, Secretary; and Jim Morris, Vice-President.

Mr. Callahan demonstrates the use of the analytic balance to the officers of the Junior Engineers.

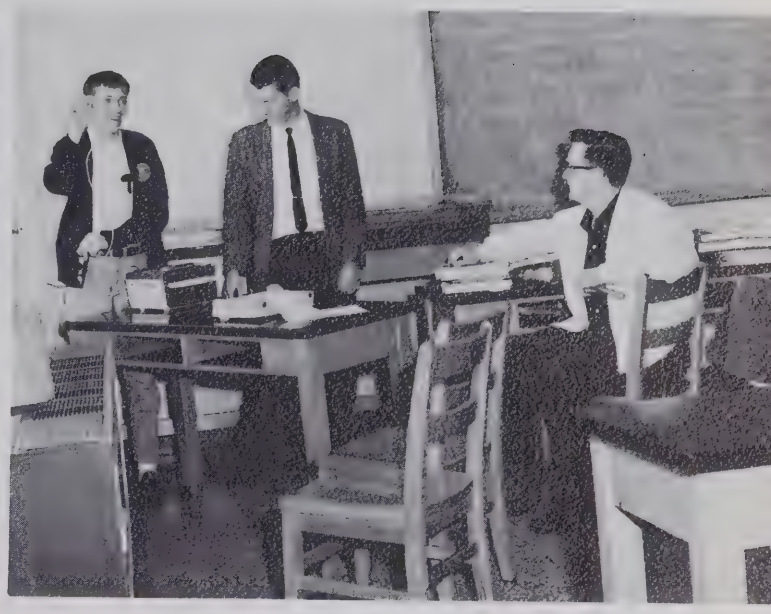

Audio-transmission through modulated visible electro-magnetic radiation and detection and demodulation by semiconductor, photoelectric transductor elucidated by J. Thomas Whicker to the Alpha Sigma Rho.

The Science Club includes: *First row:* Kay Vance, Nancy Neal, Connie Nelson, Rosarhea Karppinen, Montine Bryan, Marilyn Beeson, Debbie Fleming. *Second row:* Angie Wilson, Priscilla Ivester, Glenn Harrison, Kenny Dillon, Linda Bentley, Carol Westmoreland, Allen Osborne, Gwyn Harrison. *Third row:* Burton Whicker, Tommy Whicker, John Garrett, Eddie Wall, Lynn Welch, Morris Calhoun, Jacky Peacock, Larry Elliott.

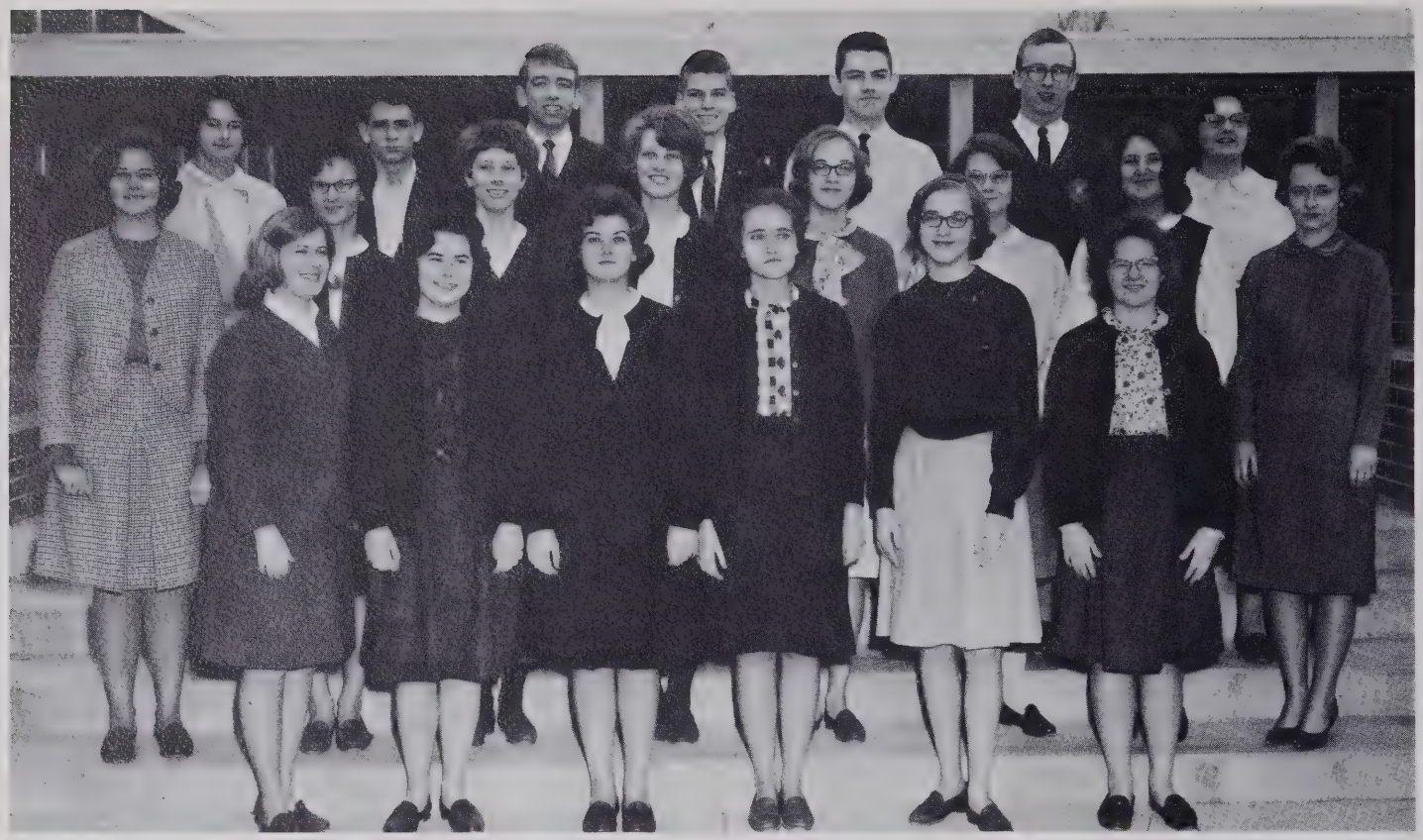

History Club members include, *Front row:* Montine Bryan, Ellen Reed, Brona Marlow, Linda Bauguess, Bonita Broyles, Nancy Newsome. *Middle row:* Lynn Smith, Debbie Motsinger, Linda Greenwood, Brenda Greenwood, Beverly Broyles, Martha Swaim, Brenda Blackburn, Mrs. Jackie Tulloch. *Back row:* Vicki Long, Dee Swayngim, Jerry Fansler, Bill Porter, Larry Hicks, Terrell Pulliam, Anne Potts.

A Consciousness Of The Past

Contemporary Affairs class discusses the crucial cold war situation in Viet Nam.

Sonny Catlett, Doug Livengood, Peggy Stewart, Barbara Steward, Joan Wood — Advanced Placement History.

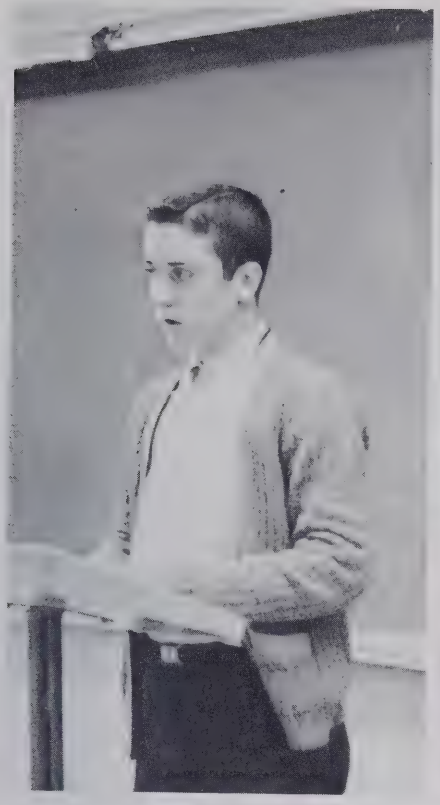

Debater, Grif Bowen, works for more articulate and effective speaking.

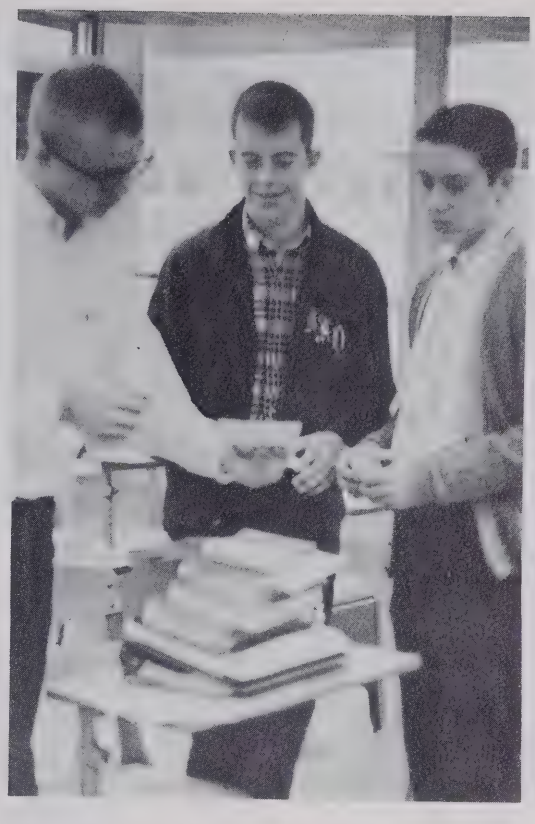

Richard Quinn, Allen Osborne, and Grif Bowen compare notes on their debate topic for the year, Resovled: "Should Nuclear Weapons be placed under International Control."

Bill Porter delivers his speech which won him first place in the district competition of the American Legion Oratorical Contest.

As A Guide To The Future

The Debate Society consists of: *Back row:* Bill Porter, Ted Brown, Danny Sells, Richard Quinn, Grif Bowen, Mr. Frank Ruark (sponsor). *Middle row:* Burton Whicker, John Garrett, Toni Peddicord, and Miss Judy Daniel, Mrs. Peggy Cox (sponsors). *Front row:* Marilyn Beeson, Beverly Howard, Nona Fussell, Beverly Rupard, Pat Warren.

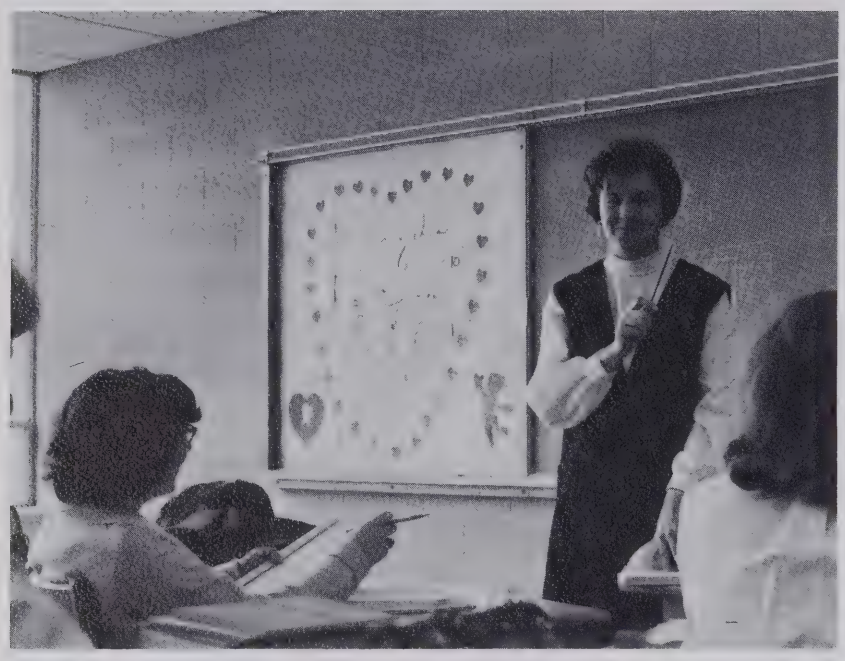

Fundamentals of Bookkeeping are explained by Mrs. Graves.

Vivacious student teacher Miss Brenda Petree from Appalachian takes time out from instructing typing students to aid Mrs. Mitchell with a bulletin board.

Vehicle For A Knowledge Of

Typists work diligently to master the speed of 90 words per minute.

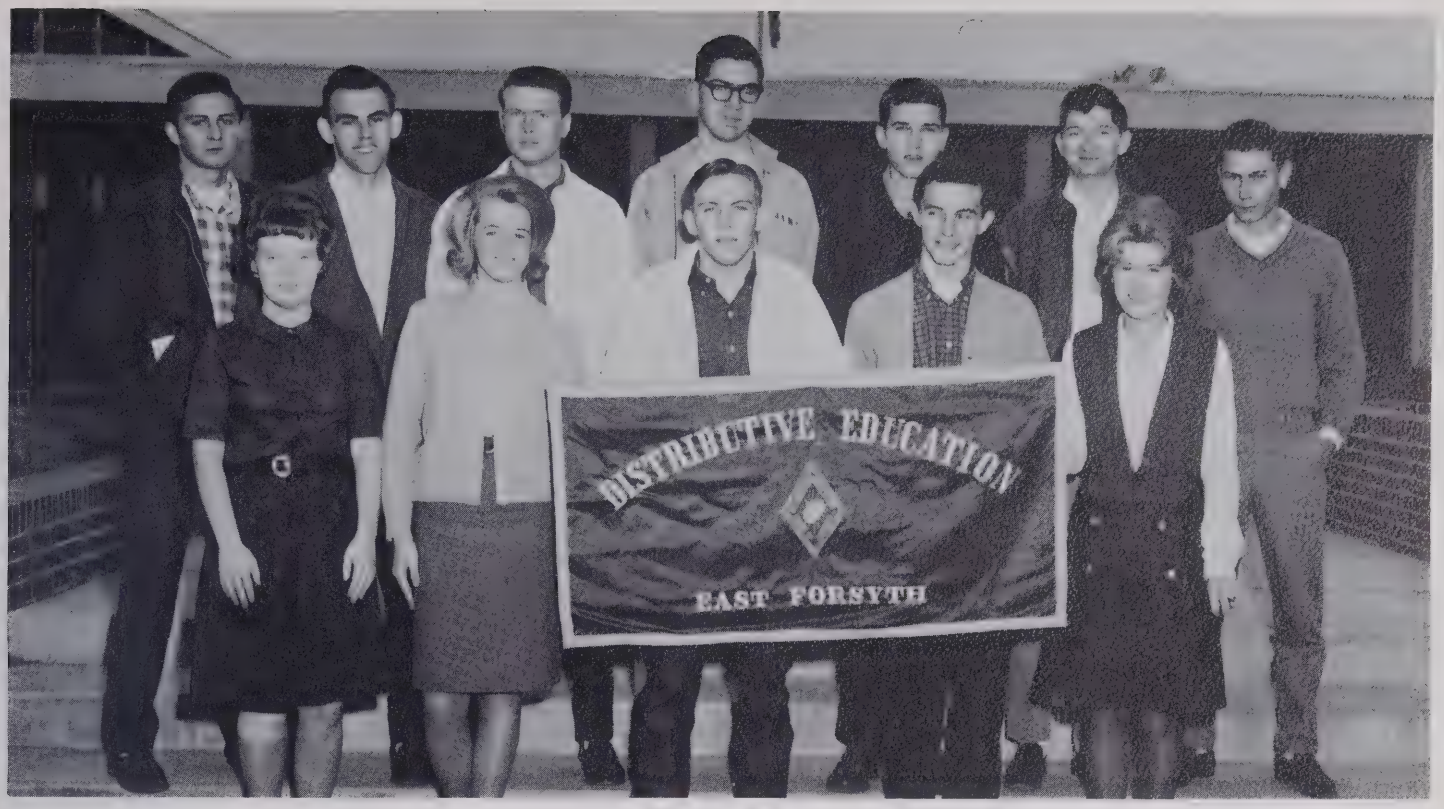

These are some of the students participating in Distributive Education: *First row:* Carolyn White, Gwen Purdue, David Lawson, Woody Weavil, Diane Whitaker. *Second row:* Eddie Parrish, Ronnie Lemons, Kenneth Crews, Jim Garris, Gayle Beeson, Odell Swaim, James Yeatts.

The Business And Working World

Other students taking D.E. are: *First row*—Becky Lambeth, Secretary; Janice Cook, President; Glenn Hart, Associate President; Wayne Mullis, V-President; Wayne Mabe, Parliamentarian; Delores Mabe, Treasurer. *Second row*—Ernest Neumann, sponsor; Patsy Smith, Pam Howard, Dianne Glodfelter, Marilyn Godfrey, Becky Byrd, Kay Reid, Becky Peoples, Brenda McBride, Carolyn McGee, Wanda Stafford. *Third row*—Larry Swaim, Becky Barlow, Douglas Miller, Roy Edison, Steve Raper, Jerry Southern, Mae Reid, Steve Williard. *Fourth row*—Gene Martin, David Walker, Jim Joyce, Tommy Robertson, Jerry Martin, Ronnie Clinard, Kemp Wilson, Norman Parnell, Ronnie Plummer.

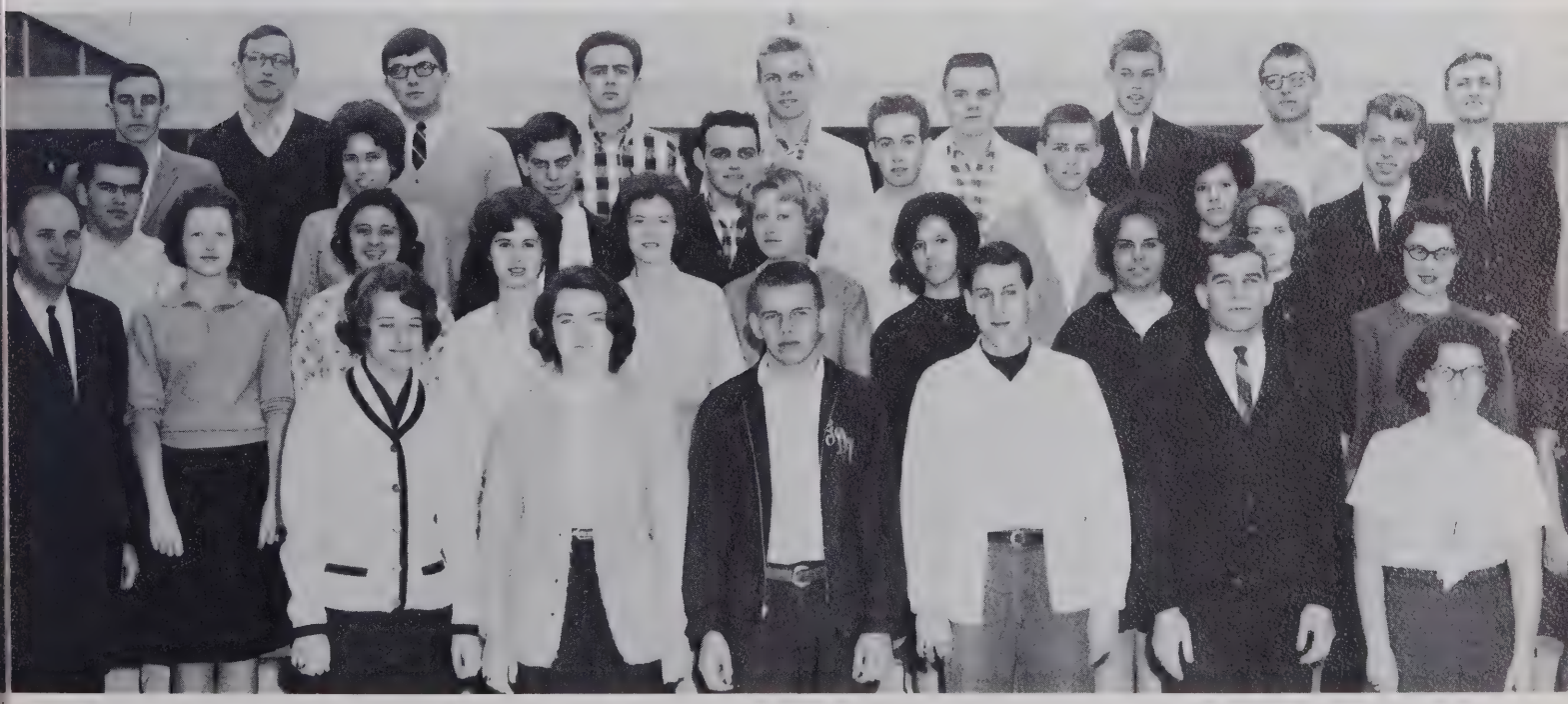

Mr. Neumann introduces D. E. students to the business world.

Special Educational Programs And Clubs

Those participating in the ICT program are: *First row:* Jerry Bodsford, Richard Payne, Ralph McBride, Billy Cox, Larry Tuttle, Steve Weavil, Gary Hodges, Gary Reid, Woodrow Johnson, Mr. Wilson. *Second row:* Dixon Osborne, Jimmy Laramore, Tommy Brown, Wendell Spainhour, Ted Swain, Ricky Coleman, Charles Richardson, Kenneth Dean, J. P. Bumgardner. *Third row:* Sonny Echols, Tommy Sells, Steve Holland, Jimmy Gilgore, Richard Walker, Jimmy Settle, Terry Ladd, Larry Brady, Ronnie Wagner.

Rosarhea Karppinen, Health Careers Club member, prepares to give voluntary aid to an injured student.

Health Careers Club members include: *First row:* Sherry Holland, Rosarhea Karppinen, Nancy Neal, Nancy Newsome, Gilda Barrow, Marilyn Beeson, Montine Bryan, Sharon Ham, Susan Smith. *Second row:* Bunny Mathis, Inez Stanley, Vicki Long, Diane Hill, Diane Smith, Carol Westmoreland, Brenda Blackburn, Connie Nelson, Wanda McMichael.

View Varied Vocational Fields

Students active in the FTA are: *Front row:* Beverly Rupard, Sharon Ham, Anne Small, Carol Vogler, Chris Baker, Janet Sink. *Second row:* Marilyn Beeson, Linda Kennedy, Linda Baugess, Nancy Hutchens, Kay Norman, Marsha Dale. *Third row:* Bunny Mathis, Jane Roberson, Brenda Greenwood, Nadine Manuel, Linda Greenwood, Joan Wood, Claudia Higgins. *Back row:* Ronald Winters, Linda Sisk, Jerry Fansler, Alton Bell, Peggy Reavis, George Shouse, Mrs. Jo Fitzpatrick (sponsor).

Preparation For Their Future Roles . . .

FHA members are: *Front row:* N. Newsome, J. Fowler, S. Isgett, B. Snow, D. Cox, K. Barrow, W. Jones, D. Redmond, N. George, J. Roberts, Mrs. Margie Eller (sponsor). *Second row:* N. Pegram, E. Marshall, G. Casstevens, L. Robertson, J. Hayes, P. Hester, C. Wall, L. Fulp, Mrs. Dorothy Varner (sponsor). *Third row:* C. Morgan, B. Taylor, V. Fulton, J. Lambeth, P. Reid, H. Browning, D. Grace, J. Robbins, L. Greenwood, P. Warren. *Back row:* B. McGee, V. Long, B. Greenwood, A. Flynt, D. Shore, L. Fulp, K. Shields, V. Zimmerman, S. Zimmerman, S. Hensdale.

Home Economics offers classroom in sewing.

A study of color combinations is paralled by observing current magazines.

In The Home Or In School

experience as well as instruction

Interest is steadily growing in Boys' Home Economics classes which offer training in practical skills.

Members of College Club are: *Front row:* Janet Sink, Sharon Ham, Susan Smith, Cathy Collicutt, Montine Bryan, Susan Kerner, Anne Small, Judy Vogler. *Second row:* Martha Jo Walker, Chris Baker, Judy McGee, Sallie Crews, Diane Hill, Nancy Neal, Joan Wood, Deborah Weavil, Lois White. *Third row:* Marilyn Beeson, Priscilla Ivester, Saundra Hayes, Linda Baugess, Ginny Stone, Beverly Howard, Carolyn Stewart, Sylvia Mosteller, Nancy Hutchens, Jacky Peacock.*Back row:* John Garrett, Tim Hutchins, Gwyn Harrison, Jerry Fansler, Larry Elliott, Jim Buckner, Glenn Harrison, Morris Calhoun, Bill Rike, Kim Newsom, David Stephens.

Students taking agriculture must learn how to operate and care for farm machinery.

Below: The boys didn't have so much trouble taking the tractor apart. Putting it back together isn't going to be so easy.

Proficiency In Manual Skills

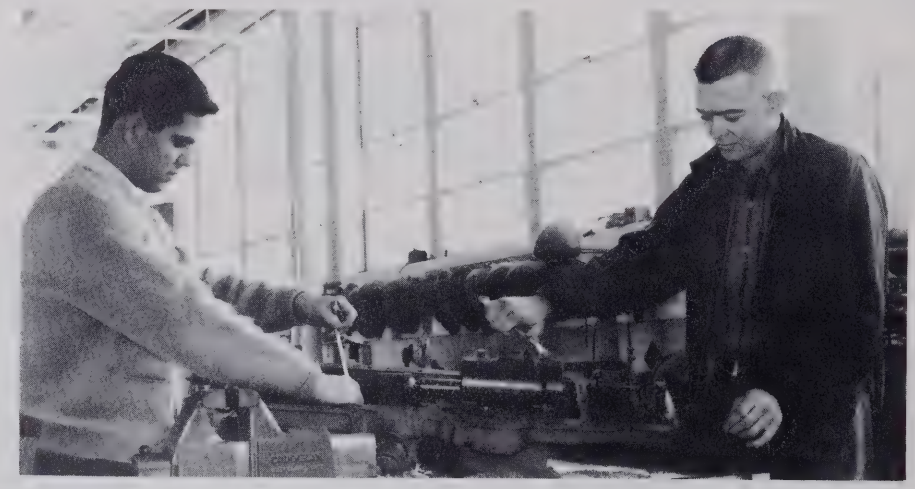

These are the FFA members: *First row*—Mr. Herman Steward, sponsor; Gary Jackson, Donald Hester, Dennis Swain, Jerry Clodfelter, Sam Pardon, Monty Beeson, George Naylor, Gary Mabe. *Second row*—Mr. Jim Sherrill, sponsor; Craig Ingram, Herbert Mabe, Harold Page, Keith Beeson, Marshall McGee, Jerry Stafford, Claude Knight. *Third row*—Gene Vogler, Tommy Blackburn, Harold Metts, Billy Martin, Jimmy Flynt, David Valentine, Steve Hester, Rufus Pritchard. *Back row*—Calvin Sell, Richard Martin, Jerry Goode, Dennis Whicker, Wayne Martin, Francis Elliott, Tommy Sells, Stanley Clodfelter.

Weight lifting is a newly established program which helps build up boys for football.

Developing Body As Well As Mind

Volleyball is a main indoor activity for the physical education classes.

A variety of stunts and acrobats keep these indoor winter classes interesting.

Mrs. Idol and one of the phys. ed. students demonstrate one of the more difficult stunts.

Developing Expert Draftsmanship

Music Appreciation class is generally spent in listening to the music of famous composers.

Chris Baker cuts a magazine into pieces in order to form a mosaic. This is another interesting phase of art class.

Mr. Allen comes to the rescue of one of his students in Mechanical Drawing.

90 Percent Thinking . . . 10 Percent Actual Doing

Papier maché is only one of the many new ideas Mrs. Reed has brought to art class this year.

Martha Jo Walker reads an article from the "Student Writer"—a necessary item in Mrs. Lewis' creative writing class.

The Chess Club is one of the new activities on our campus. The members are: *Seated:* Tommy Whicker, Grover Milam, Philip Ashburn, Danny Parsons, Kim Newsom, Burton Whicker. *Standing:* Mr. Allen, sponsor; Gene Ward, Richard Quinn, Gene West, Wayne Fair, Rick McPherson, Jim Turner, Larry Wall, Francis Crosby, Ray Bailey, Terry Pitts.

Forsyth County Public Library
North Carolina Collection

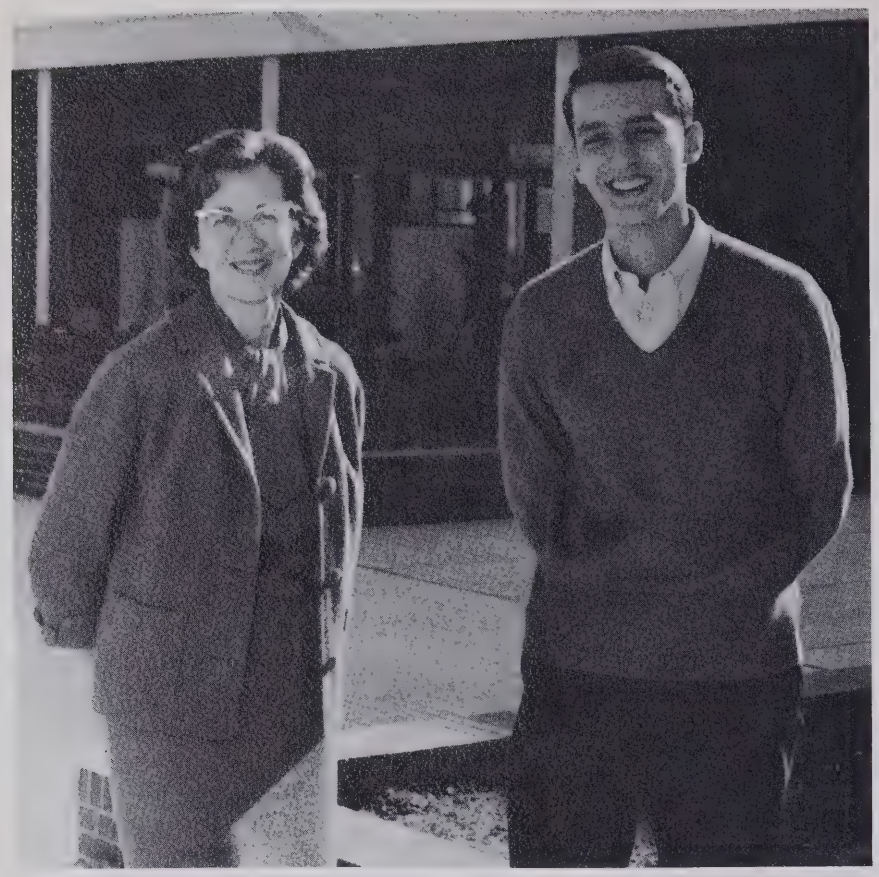

East is proud to have a foreign exchange student on campus for the first year. Eric Brandaeo, a Brazilian, seems to enjoy his stay with us. He finds Mrs. Reed to be good company—she is the only person who speaks Portuguese.

A Confrontation With Christian

These are the Library Club members: *First row*—Gloria Sell, Billie Martin, Chris Baker, Martha Jo Walker, Carolyn Idol, Elaine Marshall, Norma Skelton, Amy Adams. *Second row*—Mrs. Hauser, sponsor; Kay Hensdale, Marsha Pegram, Diane Hill, Linda Vogler, Johnny Church, Philip Stewart. *Third row*—Mrs. Womack, Mrs. Sanders, sponsors; Jimmy Crotts, Richard Martin, Calvin Sell, Bill Lane.

Members of the Friendliness Club—Rita McGee, Linda Kennedy, Judy Roberts, Mr. Lewis, and Nancy Montgomery welcome new students David Cooke and John Warren.

One of the many activities of the Youth for Christ is placing prayer cards on the cafeteria tables.

Actions . . . Friendship . . . Service

Tri Hi-Y members are— *First row:* Miss Carolyn Matthews, sponsor; Judy Roberts, Connie Corum, Gilda Barrow, Cheryl Lemar, Mickie Royals, Sharon Gibson, Mrs. Nancy Cox, sponsor. *Second row:* Lucille Brinkley, Evangeline Dillon, Rita McGee, Nicki Contos, Lynn Welch, Carol Mathis, Marsha Dale, Cindy Linville. *Third row:* Lydia Good, Billie Lakey, Janet Zyvith, Linda Kennedy, Bunny Mathis, Judy Brannock, Carolyn Meachum. *Fourth row:* Mary Craven, Linda Greenwood, Candy Morgan, Betsy Michael, Brenda Blevins, Kay Holder, Faye Peddycord.

Mr. Lewis holds the microphone while Kim Newsom, President of Y.F.C. gives the Friday morning devotions.

Presentation Of "Tom Jones" Credits

"TOM JONES"

Partridge	Jacky Peacock
Bridget Allworthy	Sylvia Mosteller
Squire Allworthy	Harold Hemmings
Deborah	Martha Seymore
Jenny Jones (Mrs. Waters)	Carol Hedgecock
Blifil	Jerry Fansler
Tom Jones	Johnny Church
Thwackum	Scotty Tilley
Square	Jimmy Crotts
Mr. Western	George Shouse
Miss Western	Beverly Rupard
Sophia Western	Peggy Stewart
Honor	Paula Johnson
Justice Dawling	Danny Parsons
Doctor	Reggie Bauguess
Highwayman	Carl Clarke
Harriet Fitzpatrick	Mary Moss
Fitzpatrick	Freddie Bull
Mrs. Whitefield	Deby Doty
Susan	Jeannie Swaim
Lady Bellastan	Diane Smith
Nancy	Gilda Barrow

Shakespearean actors entertain seniors with an excerpt from "Twelfth Night."

Sue Thore—Governor's School in Drama

The Drama Club portrays "Spoon River" characters in assembly.

Dramatics Class With Smashing Hit

The Shakespearean actors begin their program on a more serious note by giving several scenes from "Julius Caesar."

These are the Drama Club members: Irene Johnson, Reggie Bauguess, Rosemary Kirkman, Paula Johnson, Johnny Church, Connie Gamble, Gilda Barrow, Carol Hedgecock, Evangeline Dillon, Sylvia Mosteller, Judy Vaughn, Nona Fussell, Jerry Fansler, Jimmy Crotts, Jeannie Swaim, Peggy Stewart, Deby Doty, Mary Moss.

Sixth period band class enlivens A building with music selected by director, Bob Martin.

Hard Work And Practice Have The End

Concert Band, directed by Mr. Martin, performs "Winter Concert" at East Auditorium.

This is one of the few times East gets to see the Dance band in action.

Result Of Perfection Performances

Concert Band performs for entire student body after many long hours of perfecting their arrangements.

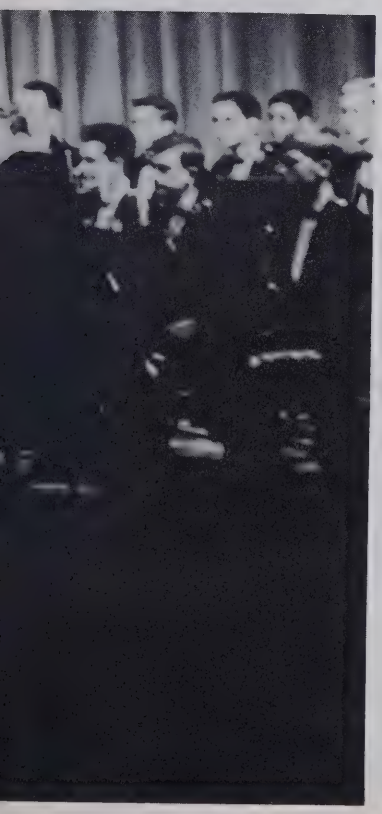

Interpretation . . . Appreciation . . .

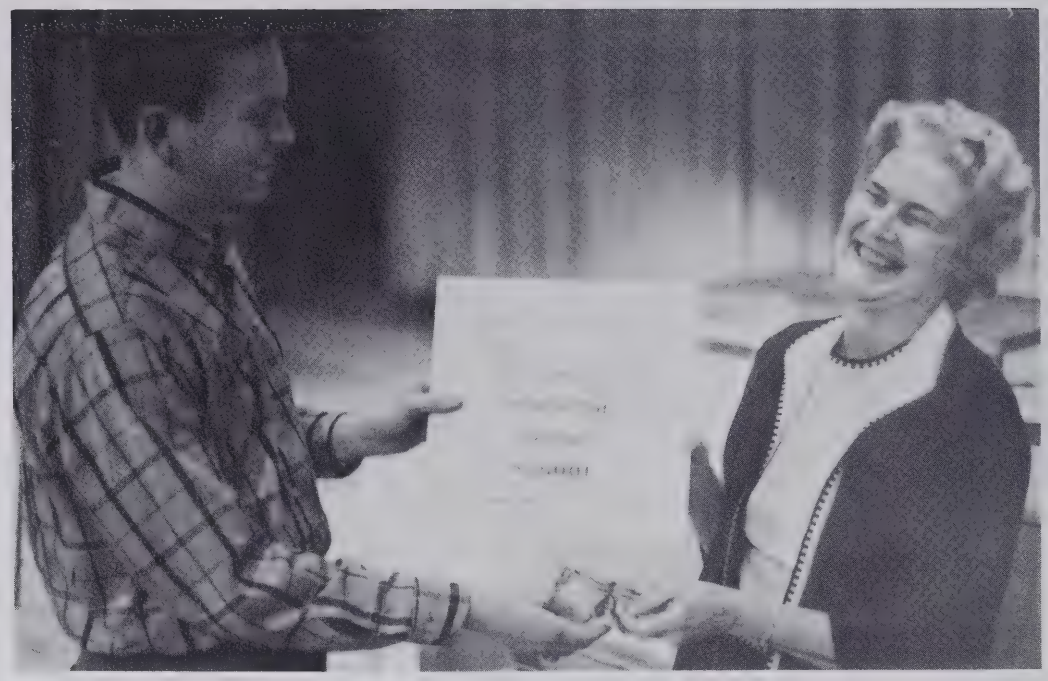

Mrs. Blackwell and her glee club students are thrilled over the success of their record.

The mass choral group, consisting of 400 students and directed by Mrs. Maxine Blackwell, presents Ringwald's "Song of Christmas" for chapel program.

The small mixed ensemble is a special feature of the Spring Festival of Music.

Barbara Steward and Claudia Higgins represent East at choral division at Governor's School.

Expressing Our Emotions, Quests

Small Mixed Ensemble is composed of—*First row:* Terry Nelson, SuEllen Sink, Dwight Swain, Jennie Vance, Richard Redmon, Paula Joyce, Freddie Bull, Amy Adams. *Second row:* Sonny Berry, Carol Hedgecock, Eddie Wall, Leah Gable, Tim Hutchins, Gwen Sapp, Floyd Vaughn, Barbara Steward, David Stephens, Claudia Higgins. *Third row:* Gene Ward, Susie Landreth, Steve Holland, Beth Bumgardner, James Cox.

Glenn Harrison
President

Hard work, experienced leadership, and teamwork, all so typical of EAST, are of greatest importance in insuring the success of a senior high school.

Schools gain their reputations not merely by winning in sports activities and by publicity from the news media, but also by support from everyone in an effort for accomplishment in both academic and extra-curricular work. This is how EAST HIGH SCHOOL has attained its honors.

This year winds up the third in the life of our school. It is significant in that this senior class, "the last of the originals," will soon leave their dear old Alma Mater and EAST's future will be molded by a completely "new generation," but there is no cause for sorrow or uncertainty, for anyone with the distinction of being called an EAST HIGH student is bound toward success.

This 1964-65 school year has brought many old as well as new problems, but none were too large to conquer nor too small to benefit by. I speak for the entire senior class in expressing my confidence in present and future EAST HIGH students' furthering the tradition set forth by us.

Glenn Harrison

Close Work Between Houses

The Executive Council: *First row*—Emily Adams, Peggy Stewart, Anne Small, Chris Baker, Claudia Higgins, Amy Adams, Nancy Newsome. *Second row*—Cheryl Lemar, Helen Marshall, Nancy Neal, Linda Baugess, Susan Smith, Montine Bryan, Bonnie Voss, Carol Hedgecock. *Third row*—Diane Smith, Gwyn Harrison, Terry Kiger, Glenn Harrison, Gene Vogler, Jacky Peacock, Don Marshall, John Garrett.

Emily Adams
Secretary

Don Marshall
Treasurer

Gwyn Harrison
Vice-President

Makes For Efficient Government

Student Government: House of Representatives—*Front row:* Chris Baker, Speaker of the House; Sue Thore, Recorder. *Second row:* Mrs. Nancy Cox, sponor; Karen Barrow, Winoka Jones, Pam Reid, Kay Norman, Linda Brown, Nancy Landreth, Judy Griffin, Judy Kiger, Kay Vance, Mrs. Jackie Tulloch, sponsor. *Third row:* Carol Hyatt, Beverly Broyles, Vickie Long, Donese Coley, Julia Sell, Kay Dillon, Carolyn Meachum, Lynn Welch, Inez Stanley, Gretchen Holsopple, Max Eury, sponsor. *Back row:* Steve McGee, Ronnie Rothrock, Danny Dillon, Kim Newsom, Joe Coltrane, Steve Blaylock, Philip Stewart, Burton Whicker.

Student Government project of selling spirit ribbons to boost Eagle support is shown by Philip Stewart as he sells a ribbon to Floyd Vaughn.

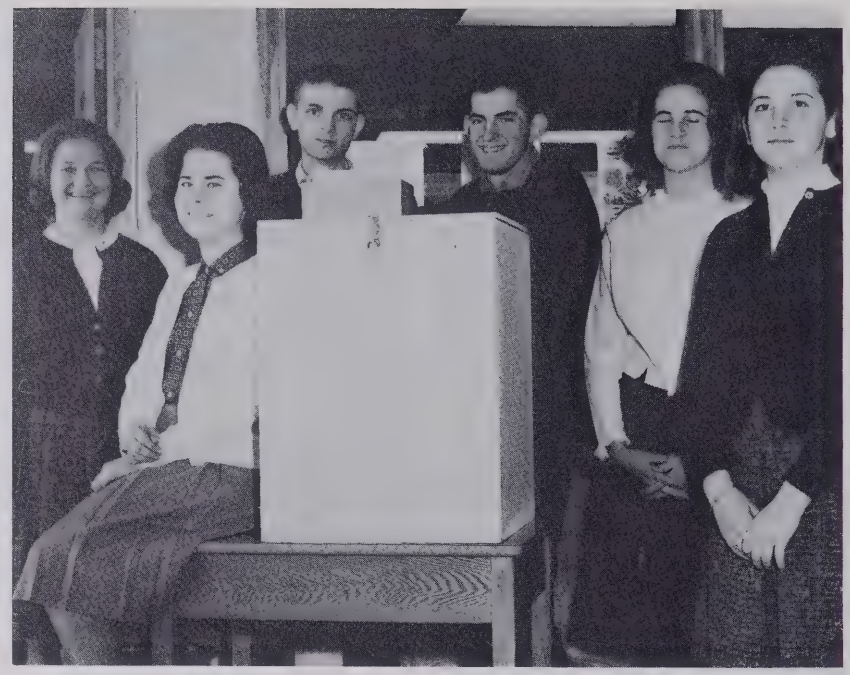

The Executive Council voted Jo Anne Edwards, Ellen Reed, Kenny Dillon, Glenn Harrison, Susan Tilley, and Sarah Jo Thore Good Citizens for the months of November and December.

Ideas Stirred In Governing Cauldron

Mike Elmore, Glenn Harrison, Terry Kiger—Boys' State.

Eric Given Tea By Key And Anchor Clubs

Eric Brandaeo seems to enjoy being amid Anchor Club girls during the tea given for him in the library by the Anchor and Key Clubs.

Toasts are offered over punch and cookies at the tea for Eric.

Top: Ginny Stone and Susan Kerner take their turn executing one of the most worth-while endeavors of the Anchor Club, helping retarded students from City View. *Bottom:* One project of the Key Club is a tutoring service rendered by capable members. John Garrett and Lynn Welch are working in chemistry.

Mr. Thompson, Boss, and Bill Porter are anxious to help the Key Club in Goodwill's Bundle Day Drive.

"We Build" . . . Motto Of The

Mr. Alan Morton and Mr. Max Callahan offer their time and advice as sponsors of the Key Club.

I greatly appreciate the fine cooperation you have displayed this year. You are one of the hardest working groups with whom I have been associated.

I would like to commend you on your efforts on the various projects undertaken this year. The determination exercised in the Goodwill Bundle Day drive was beyond compare; the 2,000 bags collected, valued at $10,000, leave no doubt of this point.

This year, for the first time, the Key Club undertook a project which we hope will benefit all students at East. This project was a book drive to supply our library with much needed books. A $125 check donated to the club was used for purchasing books along with those donated by the students.

Also, for the first time a tutoring program was set up by the Key Club to help any student who desired it. This project was undertaken to aid any student who was having difficulties in any subject.

Through the ceaseless efforts of all the Key Club, I feel that we have had one of the finest years in Key Clubbing thus far at East.

Terry Kiger

Key Club Sweetheart, Sylvia Mosteller, is often seen in the midst of Key Club boys.

Key Club

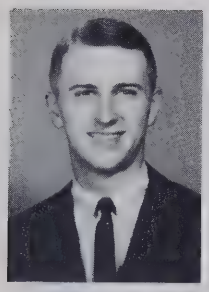

Terry Kiger
President

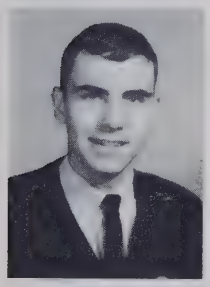

Larry Elliott
Vice-President

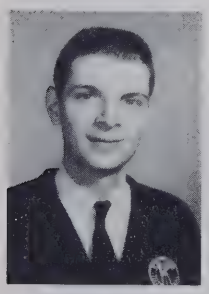

Kenny Dillon
Secretary

Tommy Whicker
Treasurer

Phillip Ashburn
Jerry Barton
Reggie Bauguess
David Beeson

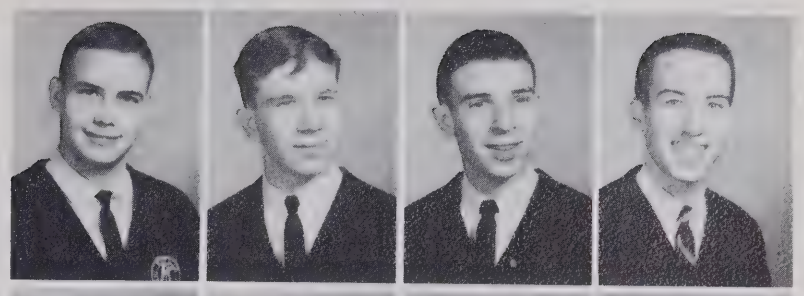

Alton Bell
Sonny Berry
Grif Bowen
Joe Coltrane

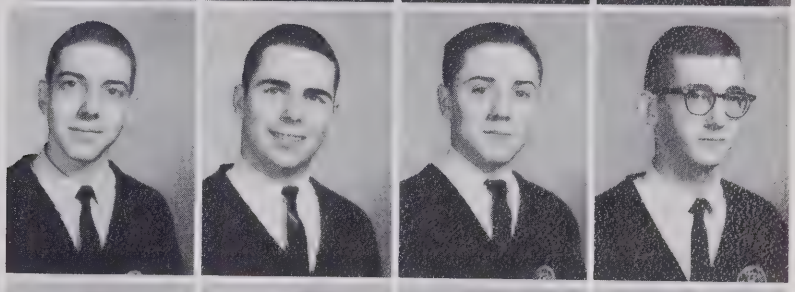

Danny Dillon
Jerry Fansler
John Garrett
Glenn Harrison

Gwyn Harrison
Eddie Higgins
Tim Hutchins
Dewey Linville

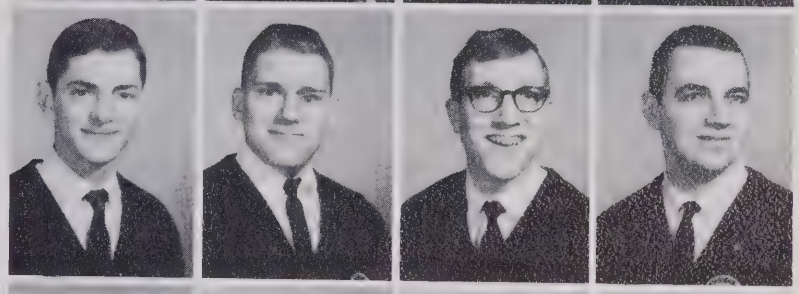

Doug Livengood
Ned Mabe
Don Marshall
Allen Osborne

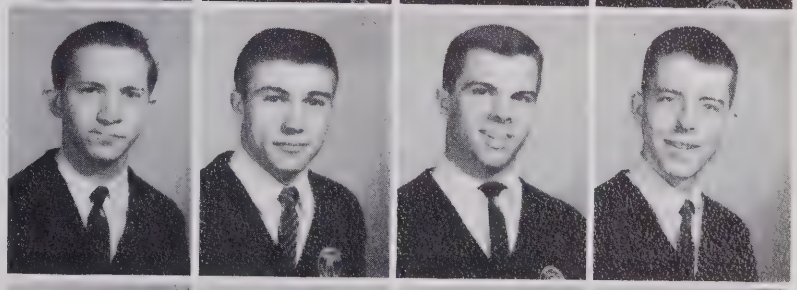

Jacky Peacock
Charles Phillips
Bill Porter
Terrill Pulliam

Richard Quinn
Larry Stigall
David Stephens
Burton Whicker

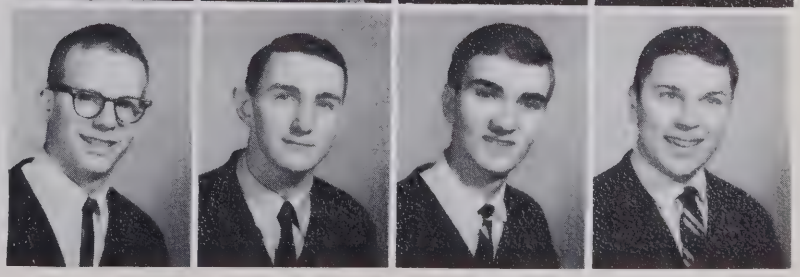

Anchor Club Contributes To School

Susan Smith
President

Chris Baker
Beverly Broyles
Bonita Broyles
Dawn Brendle

Cathy Collicutt
Jo Ann Edwards
Susan Haviland
Claudia Higgins

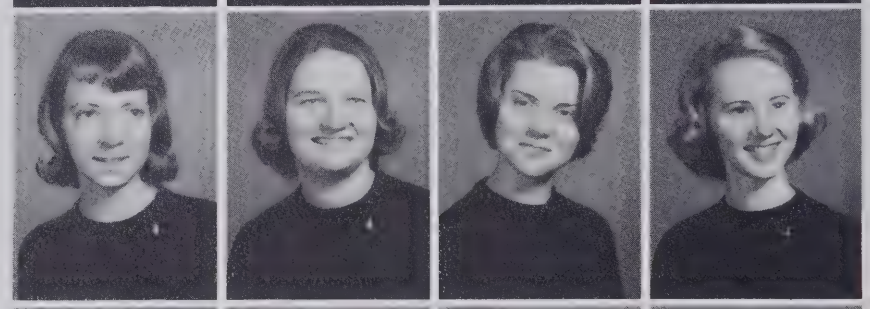

Carol Hyatt
Susan Kerner
Susan Moorefield
Sylvia Mosteller

Nancy Neal
Anne Small
Diane Smith
Sharyn Stafford

Barbara Steward
Peggy Stewart
Ginny Stone
Sue Thore

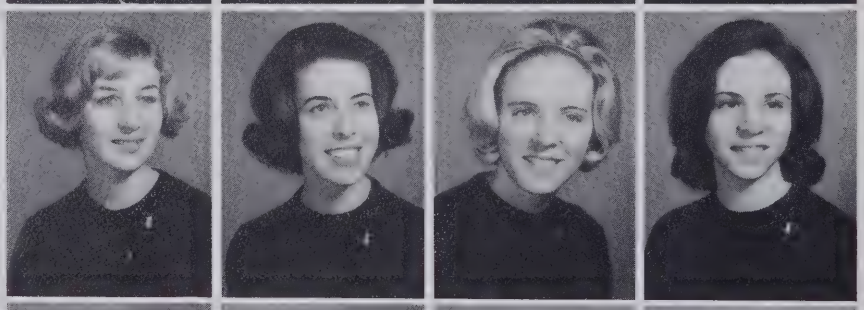

Jennie Vance
Judy Vogler
Anna Wilke
Joan Wood

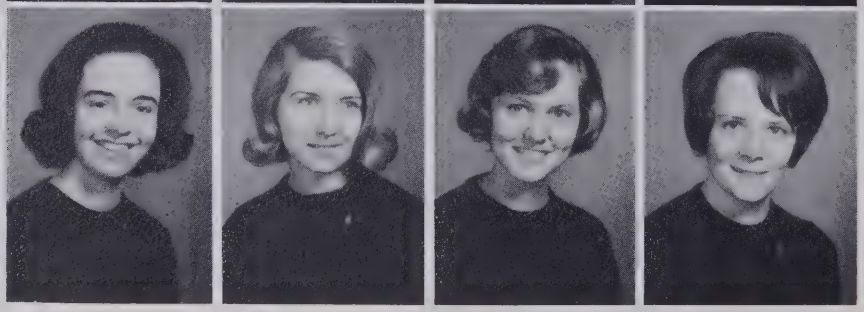

And Community

As President of the Anchor Club, I look back on the year we have just completed, and remember bus duty on those cold, rainy mornings, the Thanksgiving dinner taken to a needy family, and the fun and enjoyment of the tea for Eric, our Brazilian exchange student. At the same time, let us hope that the joy and pleasure was not ours alone but radiated satisfaction to those for whom it was intended.

The afternoon business meetings in G-9, and the night meetings in our homes have made it possible to share a close friendship unique to the Anchor Club. I thank each of you for making this a successful year.

Susan Smith

Anchor Club sponsors, Mrs. Taylor, Mrs. Ross, and Mrs. Mueller give invaluable assistance to the girls.

Judy Vogler, Chaplain, often lends a helping hand.

Participating in the Talent Show sponsored by the Anchor Club, eight square dancers entertain the student body in assembly.

Judy Sidden
Editor-in-Chief

Jimmy Crotts, Sports Editor; Cheryl Booe, Page Editor; Ellen Reid, Assistant Managing Editor; Linda Sweatman, Page Editor; Bill Porter, Art Editor; Pam Burge, Page Editor.

An Informing,

This school year has been a busy one for the *Talon* staff. Throughout the summer, meetings were held to acquaint the staff, composed of volunteers from all three classes, with the work required to print a school paper. On the first day of school, an issue was distributed to the student body. This year the staff has begun a practice which we hope will continue. A mimeographed *Talon* is issued during the months that the printed ones did not appear.

The active student body here has really kept the staff on the move. We hope our reporting has kept you up-to-date as well as entertained.

Judy Sidden

Jane Carol Idol
Managing Editor

Busy staff members keep the Talon office buzzing.

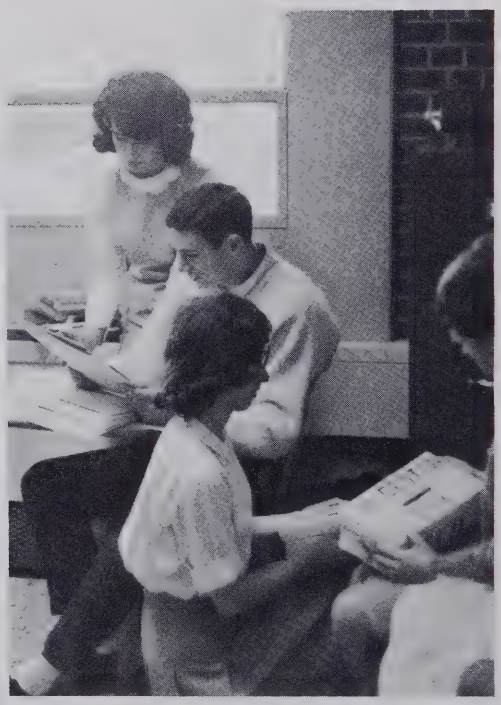

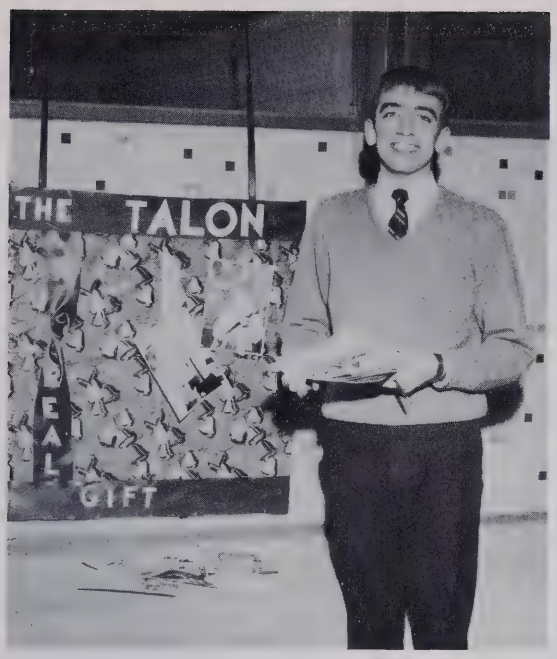

Jerry Fansler—Newspaper correspondent for Winston-Salem Teen Page.

Members of the Talon staff with sponsor, Mrs. Womack, view their finished paper with satisfaction.

Unifying Element Of Student Life

The numerous reporters come from the Sophomore, Junior, and Senior classes.

AQUILA . . . Recording

Diane Smith
Editor

The annual staff procures the help of Mr. Hauser during the last days before the deadline.

"Let's make a list." . . . "We've got plenty of time." . . . "NO more fun pictures!" . . . "Whose got the wheel?" . . . "I didn't lose any pictures!" . . . "Don't worry, I'll get it done!" . . . "Uh, J. T., guess who?" . . . "Now, let's get organized first!"

Those of you who have not, in your high school years, had the opportunity to work with a yearbook have by no means completed your education. You cannot fully appreciate a yearbook until you have experienced the brain-straining, picture-retaking, nerve-racking, deadline-pressing, sleep-robbing, wheel-hunting job of creating an annual. In the case of the 1965 *Aquila,* plans have been in the making since late spring 1964. A summer of planning melts into autumn and a contract with Delmar. Unsynchronized cameras fail to capture the opening activities of school: our first assembly, the lost sophomores, the caravan to North. Of course, these pictures were all "unstageable." The annual annual sale yields purchases of 1100 yearbooks. Hectic days of photography become even more hectic when pictures are taken for the second, third, and fourth times. These are but minute problems when pushing a February deadline and layouts arrive a week prior to the 11th. Valentine's Day brings snow, Snow's, and a sleepless night. Space poses a constant problem; our offices include a supply room in G Building, my living room or Mrs. Grave's, Snow's soda shop, or Amy's house.

The work, time, and energy put into the making of this book will be worthwhile if these pages have captured the lives of students at East. It is our goal, hope, and prayer that the 1965 Aquila will be a complete record of this year, neither faded by nor lost in the annals of time.

Diane Smith

Staff members: *seated*—Barbara Steward, Carlene Kirkman, Kathy Huie, Sarah Jo Thore. *Standing*—Beverly Idol, Terry Kiger, Bill Porter, Larry Elliott, Jo Anne Edwards, Amy Adams.

The *Aquila* sponsors are Miss Wetherington, Miss Garrett, and Mrs. Graves.

A Year's Transitions And Traditions

Peggy Stewart
Senior Assistant Editor

Carol Hedgecock
Junior Assistant Editor

Dazed sophomore members view the annual cubbyhole with awe.

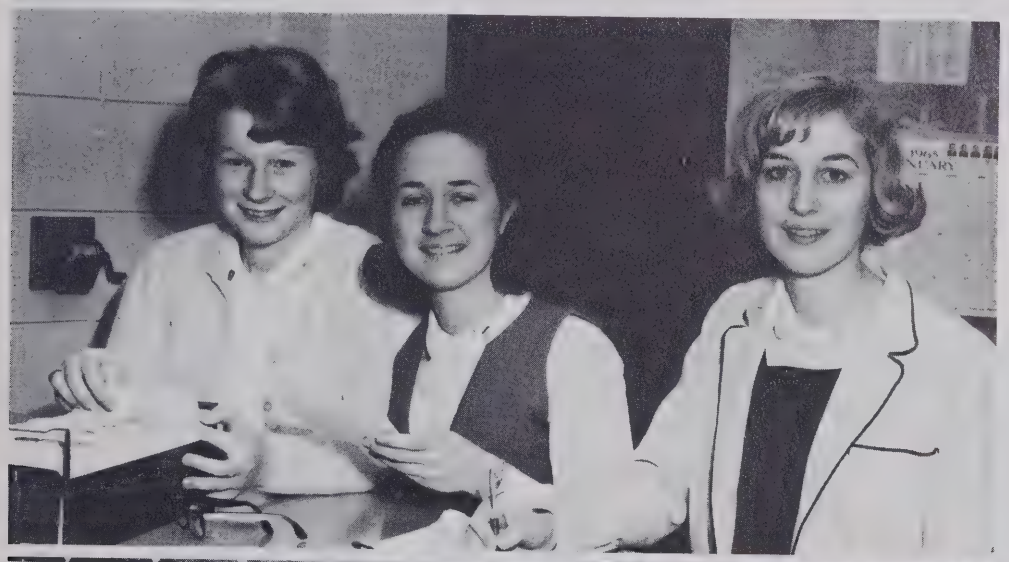

Senior *Aquila* staff members use the student file to identify students.

The junior class gives the staff its photographers, Burton Whicker and Tommy Whicker, as well as regular staff members.

1964 Junior Marshals

Adding two new white dresses to the wardrobe . . . sewing rosettes and snaps on blue ribbons . . . alternately seating and handing out programs . . . soaking tired feet between Baccalaureate and Graduation . . . the stuffy, hot Reynolds balcony . . . an important part in Commencement exercises.

Diane Smith, Susan Haviland, and Jennie Vance share the honor of Chief Marshal.

Seating a capacity crowd, Karen Barrow, Sharyn Stafford, Peggy Stewart, Mary Moss, and Anne Small help those with "pink tickets."

Essential to the dignity and decorum of graduation, the 1964 Marshals are John Garrett, Glenn Harrison, Kenny Dillon, Terry Kiger, Joan Wood, Beverly Idol, Sue Thore, Claudia Higgins, Amy Adams, and Joanne Rierson.

NATIONAL HONOR SOCIETY

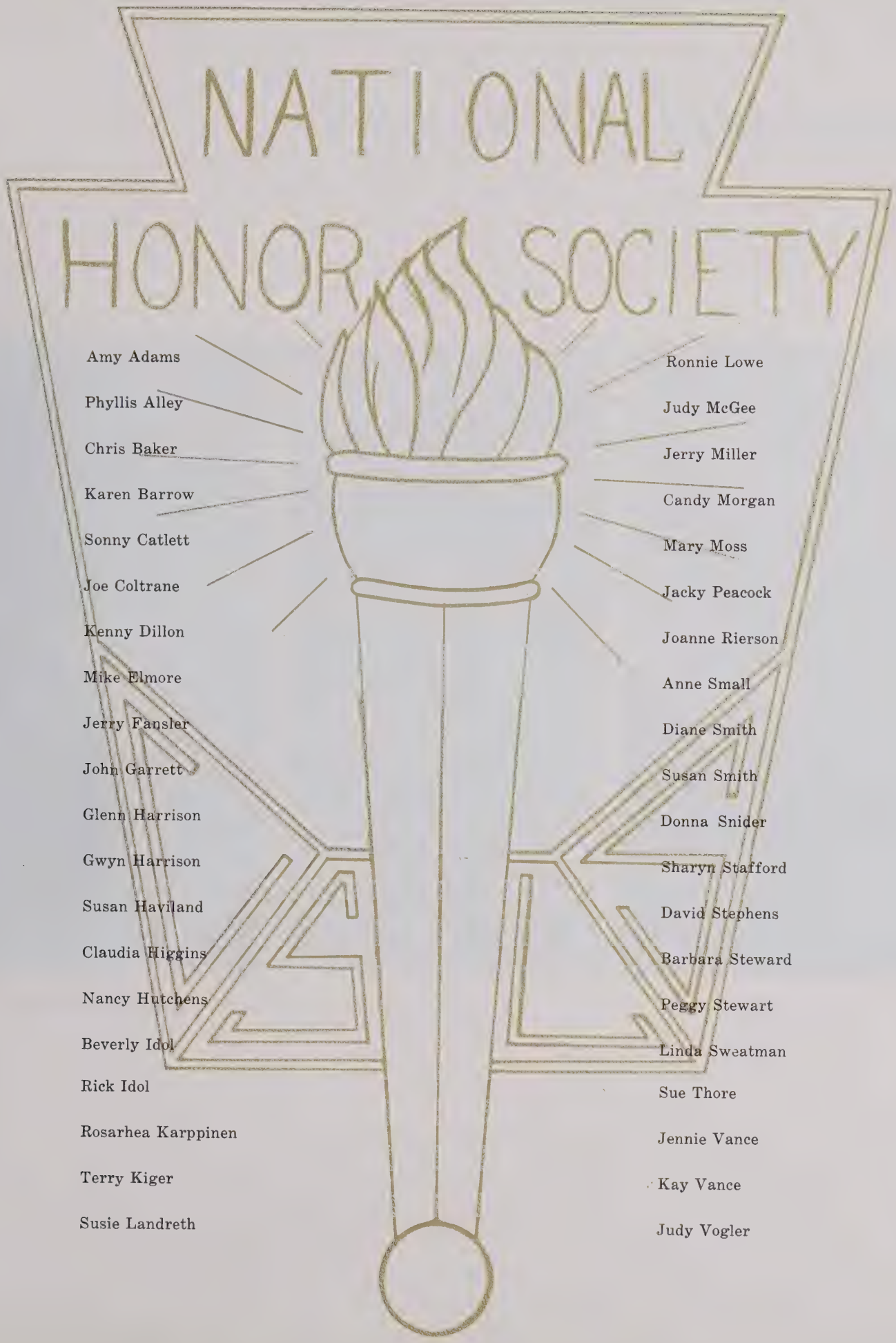

Amy Adams

Phyllis Alley

Chris Baker

Karen Barrow

Sonny Catlett

Joe Coltrane

Kenny Dillon

Mike Elmore

Jerry Fansler

John Garrett

Glenn Harrison

Gwyn Harrison

Susan Haviland

Claudia Higgins

Nancy Hutchens

Beverly Idol

Rick Idol

Rosarhea Karppinen

Terry Kiger

Susie Landreth

Ronnie Lowe

Judy McGee

Jerry Miller

Candy Morgan

Mary Moss

Jacky Peacock

Joanne Rierson

Anne Small

Diane Smith

Susan Smith

Donna Snider

Sharyn Stafford

David Stephens

Barbara Steward

Peggy Stewart

Linda Sweatman

Sue Thore

Jennie Vance

Kay Vance

Judy Vogler

Joan Wood

OUTSTANDING SENIORS

AMY ADAMS

PHYLLIS ALLEY

KAREN BARROW

DAVID BEESON

SONNY CATLETT

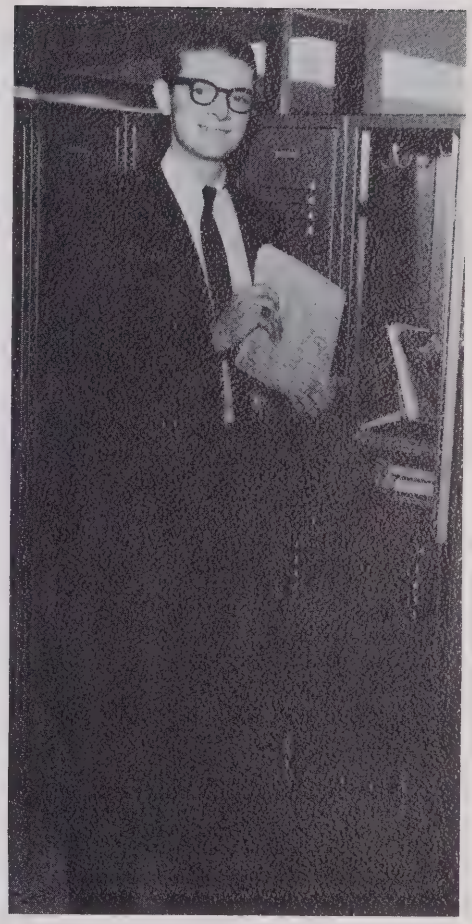

KENNY DILLON

OUTSTANDING SENIORS

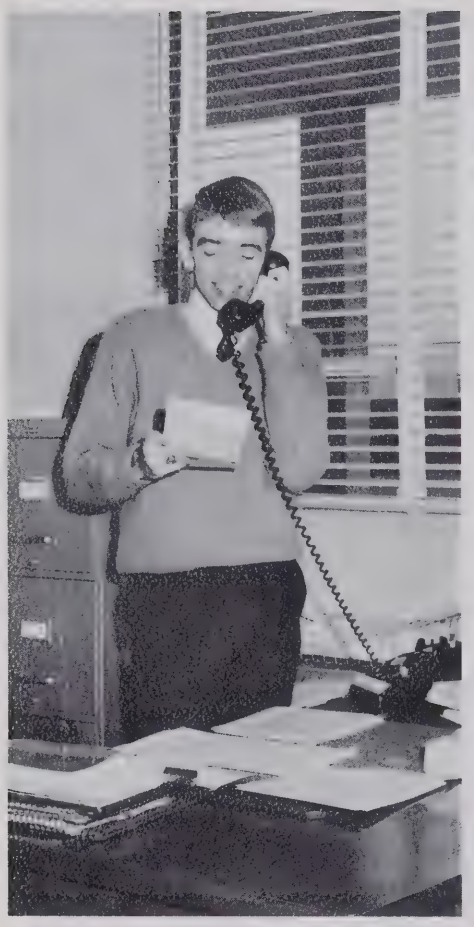

JERRY FANSLER

JOHN GARRETT

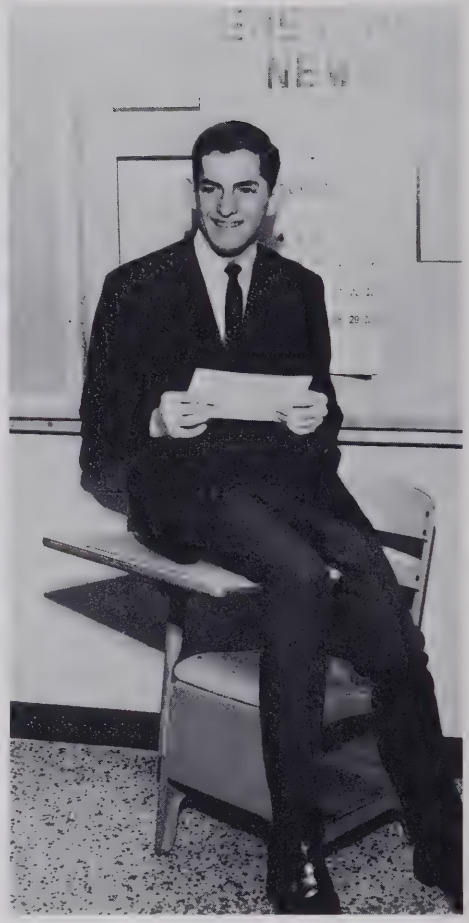

GLENN HARRISON

GWYN HARRISON

SUSAN HAVILAND

CLAUDIA HIGGINS

OUTSTANDING SENIORS

DIANE HILL

BEVERLY IDOL

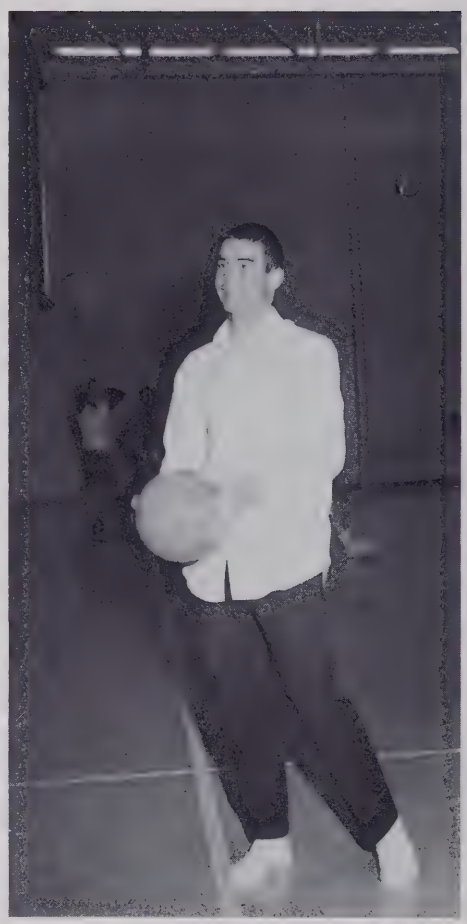

DICK IDOL

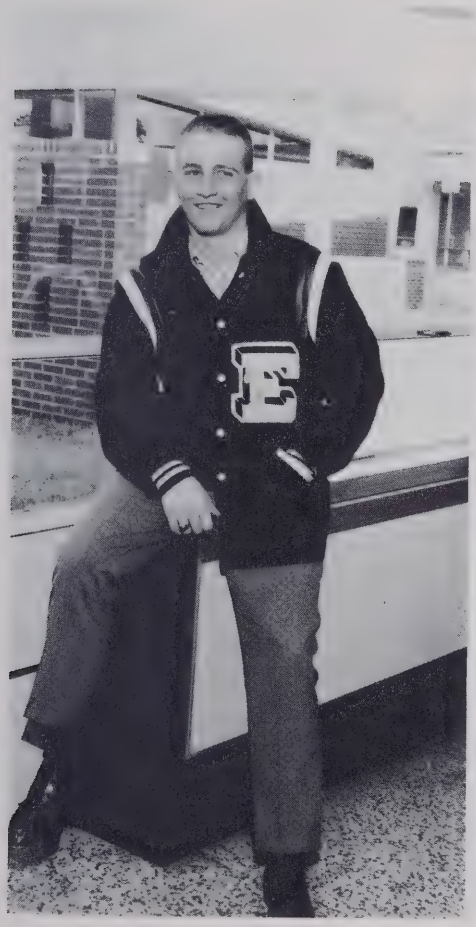

RICK IDOL

TERRY KIGER

SUSIE LANDRETH

OUTSTANDING SENIORS

BUNNY MATHIS

BETSY MICHAEL

JERRY MILLER

MARY MOSS

SYLVIA MOSTELLER

JACKY PEACOCK

OUTSTANDING SENIORS

BOB RANDALL

JUDY SIDDEN

ANNE SMALL

DIANE SMITH

SUSAN SMITH

BARBARA STEWARD

OUTSTANDING SENIORS

PEGGY STEWART

SUE THORE

JENNIE VANCE

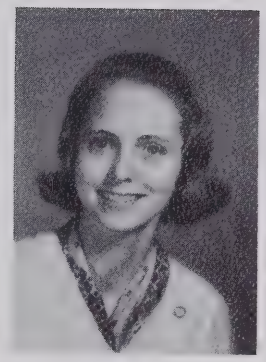

Judy Sidden
D.A.R.

JOAN WOOD

Quill and Scroll: Peggy Stewart, Judy Sidden, Terry Kiger, Diane Smith, Barbara Steward, Amy Adams.

Morehead Scholarship nominees: Jimmy Morris, George Shouse, Kenny Dillon, Terry Kiger, Glenn Harrison, John Garrett.

We Want

Athletics

Hours Of Scheduling, Coaching, Managing Are

Coach Jack Musten leads off in handing out awards to the outstanding athletes of 1964.

Mr. Jack Blaylock
Head Coach Varsity Basketball

Mr. Carl Clarke
Head Coach Varsity Football, Wrestling

Rewarded By Many Victories

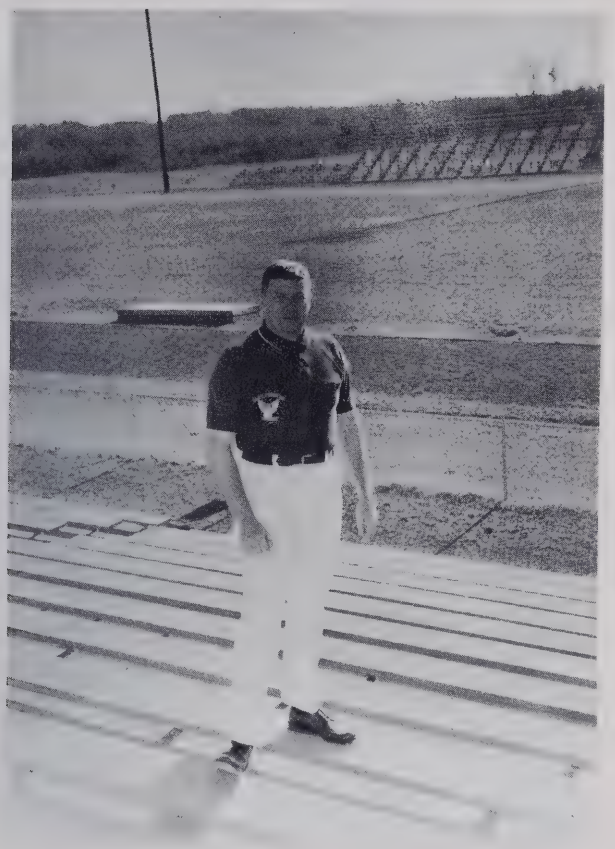

Mr. Dan Crowe
Head Coach Track

Mr. Max Eury
Head Coach Golf

Mrs. Ann Idol
Girls' Athletic Director

Mr. Alan Morton
Varsity and J.V. Football, Track

Prevailing Mania For Victory . . .

Mr. Charles Morton
Head Coach Junior Varsity Football

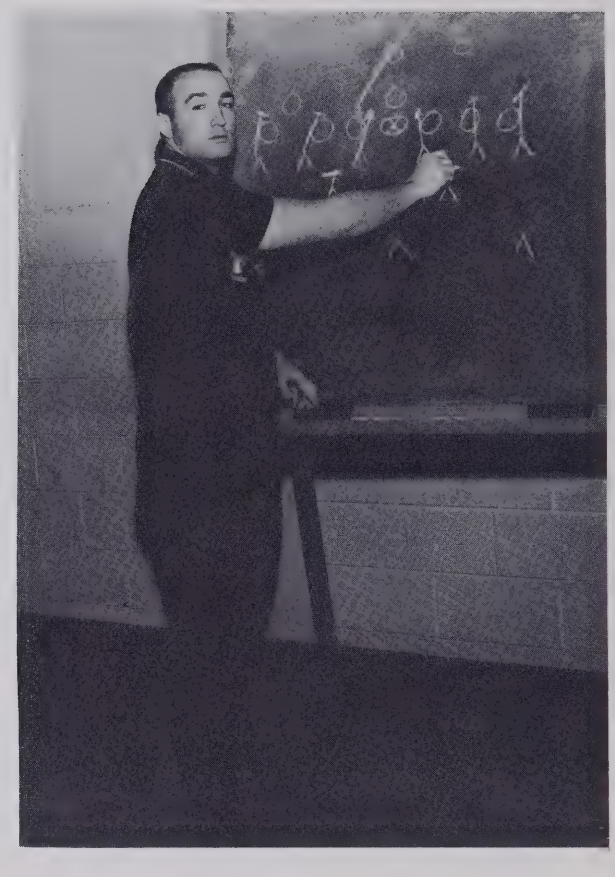

Mr. Bob Patten
Line Coach

Mr. Jack Musten
Head Baseball Coach, Basketball

Mr. Horace Nelson
Head Coach Junior Varsity Basketball

Pushing . . . Striving . . .Pressing!!

Mr. John Withrow
Backfield Coach

Scorekeepers and Statisticians: Inez Stanley, Terry Pitts, Ricky Grubbs, Robert Russell, Lynn Lauten.

Boys' Monogram Club: *Front Row:* Coach Crowe, D. Marshall, R. Bauguess, L. Swaim, R. Coffey, Coach Blaylock, Coach Patton. *Second Row:* D. Beeson, H. Hemmings, R. Hellard, L. Ayers, K. Flynt, T. Larrimore, S. Berry, L. Sheets, W. Mabe, M. Moore. *Third Row:* S. Blaylock, F. Crosby, G. Shouse, T. Pitts, B. Scott, L. Stigall, R. Christensen, D. Shields, G. Mabe, B. Lane. *Fourth Row:* G. Bennett, T. Long, B. Carter, R. Idol, L. Brady, M. White, D. Idol, J. Crotts, M. Biles, R. Redmon. *Fifth Row:* R. Warden, J. Miller, K. Weavil, R. Poindexter, J. Coltrane, J. Buckner, J. Morris, B. Randall, B. Alexander, D. Swain.

Susie Landreth—Chief

Students and cheerleaders join in a contest to see who can create a costume showing the most school spirit.

"Who are the Eagles? We are the Eagles!" . . . Waynesville or Bust . . . All the way to victory . . . "Are we having a pep rally today?" . . . "Happy Birthday, Papa Lewis" . . . A caravan to Bowman Gray Stadium . . . "Where's East Surry?" . . . These are only a few of the many, many remembrances that I have of East High School. But most important of all, I remember you, the students, with your never ending spirit and enthusiasm. Will I ever hear "Dixie" without remembering you students yelling "Rip 'em up, Tear 'em up, Go Eagles!" Whether we were winning or losing, you always stood behind our teams and gave them your support. Never once did I become discouraged, because you were always in there yelling the Eagles on to victory. You can never realize the pride I felt when an opposing cheerleader would say to me after the game: "Your school sure does have good spirit, everybody yells." In my heart, I would say, "Thank you, students." But how does one thank fourteen hundred students for being second best to none, for being "typically East High?" You, the students of East Forsyth Senior High School, have made my job as chief cheerleader an easy one. To you, I offer my sincerest thanks.

Students, if you continue to show the loyalty and pride for East High that you have this past year, our school will remain the NUMBER ONE school in every aspect!

Susie Landreth

Varsity Cheerleaders' Loyal

"Who are the Eagles? We are the Eagles! What kind of Eagles? . . . "

Diane Hill

Susan Kerner—*Junior Co-Chief*

Kay Norman

Pat Riley—*Senior Co-Chief*

Gwen Sapp

Barbara Steward

Enthusiasm Sparks Spirit

Peggy Stewart

Pat Valentine

Carol Vogler

"Waynesville or Bust" . . . the enthusiastic cry of cheerleaders and fans on the way to play in the state 3-A championship.

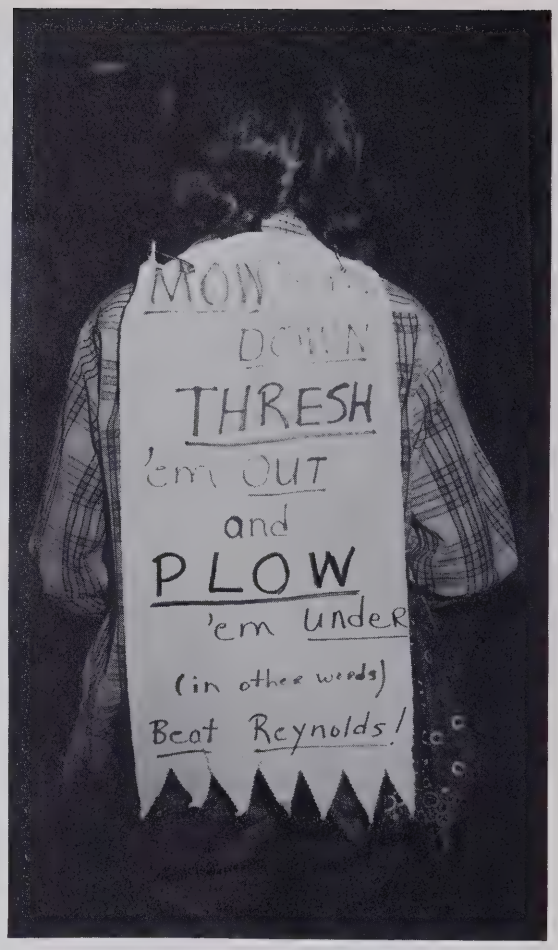

What more is there to say?

Essential Part Of All Athletic Events

The Eagles carry their enthusiasm into the stadium hopeful of another victory.

Top: The J. V.'s cheer a winning team to victory. *Bottom:* Students must yell the password "Beat North" before the cheerleaders allow them to enter campus. *Right:* The J .V. Cheerleaders are Linda Yokley, Lynn Masten, Mickie Royals, Vicki Waggoner, Cheryl Lemar, Carol Hyatt, Sara Reed, Susan Tilley, Linda Stoltz, Ginny Stone, chief.

Newly-Formed J.V.'s Soar Into Action

Accompanied by sponsor Miss Matthews and headed by chief Ginny Stone, the J. V. cheerleaders board the activity bus to travel to a game.

Fans Rise To Their Feet As "Dixie"

Janice Barger
Co-Chief

Beth Bumgarner

Sharon Gibson

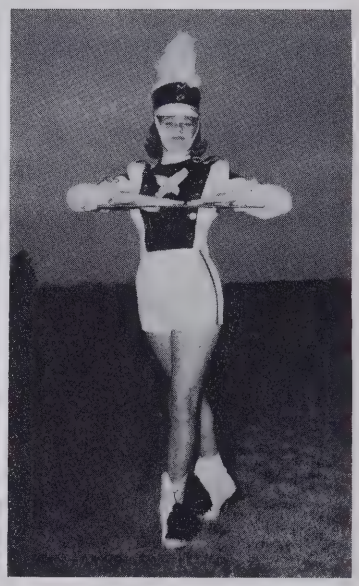

Kay Holder

First Row: J. Idol, G. Holsopple, S. Brinkley, G. Harrison, R. Brewer, L. Disher, D. Stanley, D. Allen, B. Turner, G. Brim, F. Vaughn. *Second Row:* J. Tucker, S. Langham, T. Fulbright, T. Coleman, R. Smith, G. Harrison, M. Elmore, T. Dean, T. Brown. *Third Row:* S. Thore, J. Weavil, S. Hensdale, S. Lane, B. Linville, S. Reed, C. Dixon, K. Yokley, R. Kirkman, G. Cooper. *Fourth Row:* J. Berry, M. Smith, G. Vogler, J. Mabe, D. Griffith, T. Tucker, P. Ragsdale, J. Headen, J. Garrett, D. Linville, Drum Major: Randy Crawford.

Mr. Robert Martin
Director

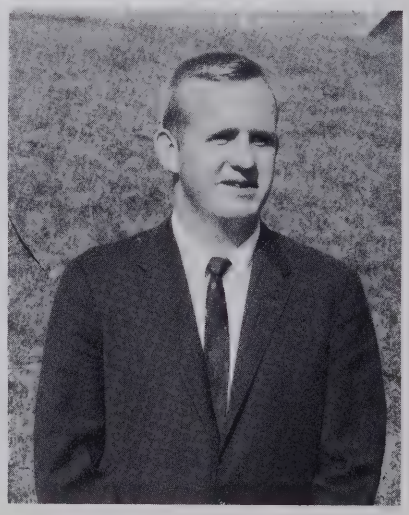

Resounds Through The Crisp, Autumn Air

Cindy Linville

Kaye Nichols

Lynn Welch

Lois White

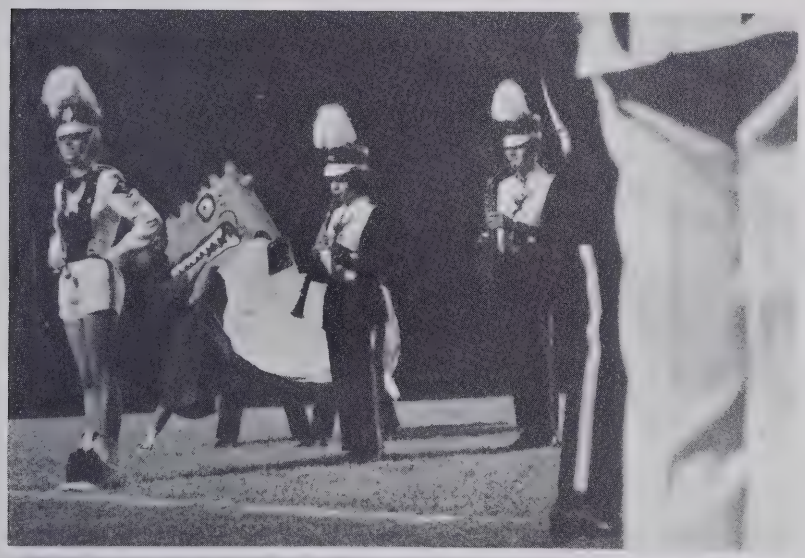

Top: Half-time performance at the North-East game finds band and majorettes presenting "Little Red Kimono Hood." *Bottom:* Majorettes step lively to "Autumn Leaves."

Betsy Michael
Chief Majorette

East Eagles Undefeated

Co-Captain Harold Hemmings
Offensive Quarterback
Sportsmanship Trophy

First Row—Ricky Idol, Robert Poindexter, Kenneth Weavil, Tony Larrimore, Jimmy Morris, Jim Buckner, Dicky Davis. *Second Row*—Mike Biles, Charles Roberts, Kim Newsome, Bob Randall, John Price, James Price. *Third Row*—Sonny Berry, Leonard Brady, Lawrence Chandler, Billy Warden, Eddie Higgins. *Fourth Row*—Lawrence Swaim, Allen Sonier. Managers—Mike Moore, Terry Pitts.

Gray: 5,500 fans file into Bowman Gray Stadium to watch East defeat Gray 14-6. Gray controlled the ball most of the first half. Early in the second half East's Headhunters put a stop to Gray's fleetwood halfbacks. A one-yard touchdown plunge by Ronnie Vineyard and extra point by Dickie Idol put East ahead 7-6. Later in the third quarter, a fumbled punt by Gray is recovered by George Shouse on the East 42. The Eagles then drive to the Gray 27 yard line where, on third down with 8 yards to go for a first down, Dickie Davis faked to Idol and pitched out to halfback Charlie Jones for a 13 yard dash. Two plays later quarterback Harold Hemmings passes 16 yards to Bob Randall for a thrilling touchdown. Dick Idol added the icing to the cake with another extra point to make the final score 14-6.

Griffith: Eagles, showing traditional form, overpowered Griffith for their second straight victory. Dick Idol speeds on touchdown runs of 24 and 7 yards in the third and fourth quarters after halfback Rick Hellard has put East on the scoreboard with a second quarter TD dash of 11 yards. The stubborn defensive line refuses to let Griffith get closer than 10 yards to pay-dirt. When the final gun sounds, East has marched 222 yards and holds the Panthers to 63, giving East an 18-0 victory.

Grimsley: After losing a pass to a tall Grimsley player early in the first quarter, the Eagles cannot contain a very strong Grimsley eleven. After Grimsley drives for 2 touchdowns, the Eagles prove they are still in the

In 3-A Conference History

First Row—Ronnie Vineyard, Lew Ayers, George Shouse, Harold Hemmings, Ricky Hellard, Harry Scott. *Second Row*—Mike Lewellen, David Swaim, David Chappell, James Flynt, Raymond Warden, Jim Turner. *Third Row*—Mike McHone, Dalton Everhart, David Shields, Bill Scott, Paul Simpson, Tim Long. *Fourth Row*—Robert Christensen, Dickie Idol, Jimmy Vanhoy, Charlie Jones. Managers—Reggie Bauguess, Robin Coffey, Robert Russell, Ernest Tadlock.

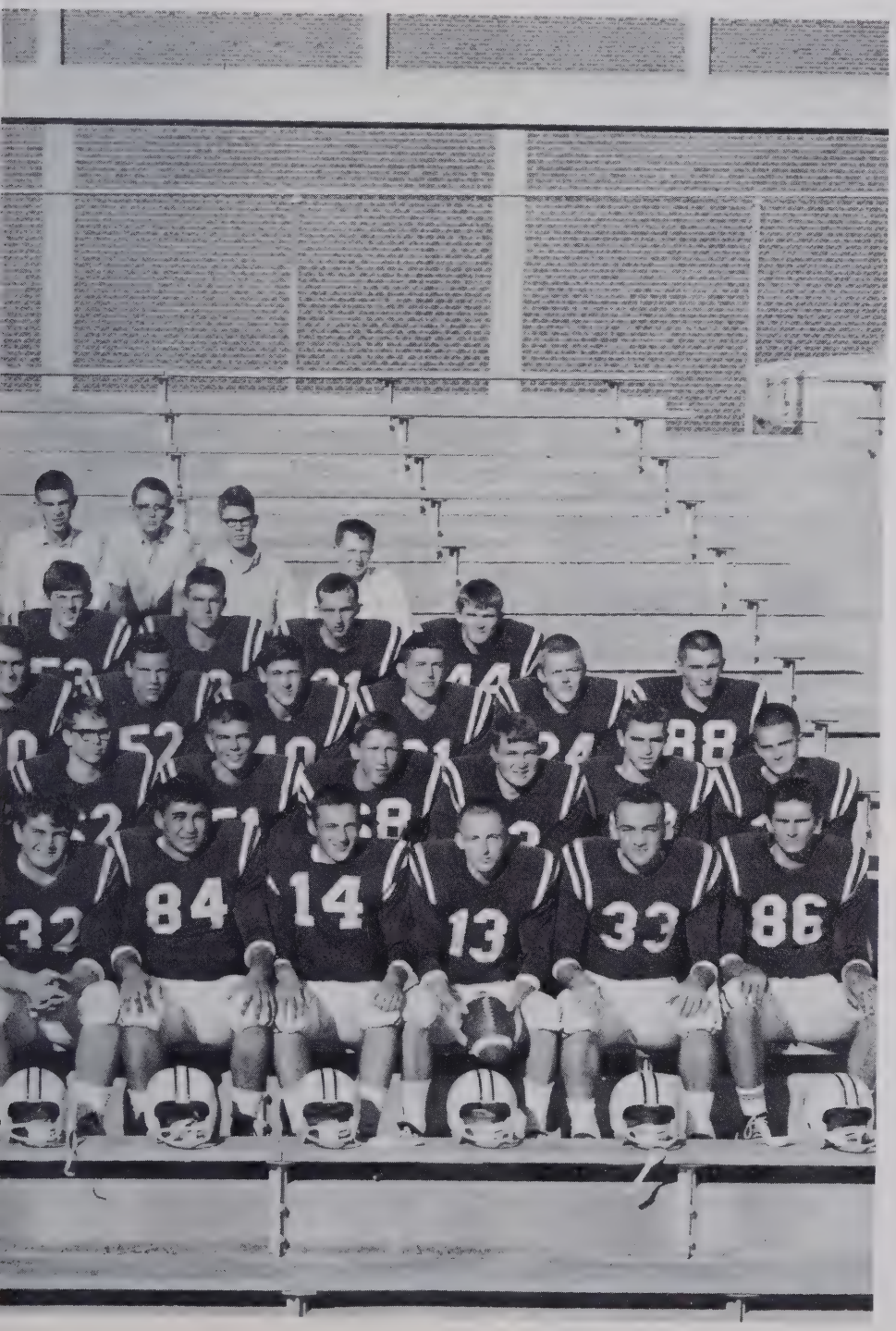

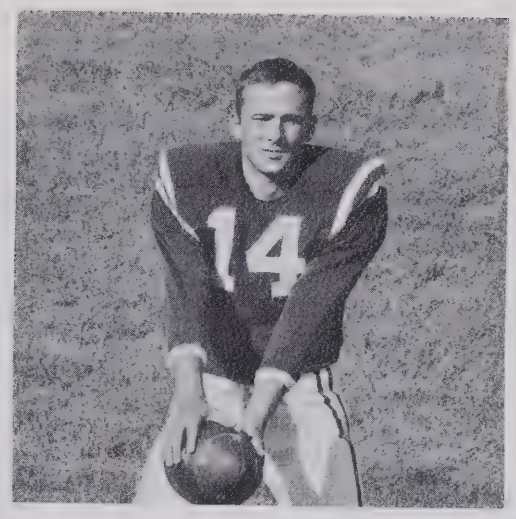

Co-Captain George Shouse
Defensive Quarterback

game. The Headhunters continue to jar the Grimsley backs until they fumble on their own 49 yard-line. The Eagles start a 49 yard march to the 2 yardline where Charlie Jones plunges over for an East touchdown. Lew Ayers kicks the extra point to make the score 14-7. The Eagles are too far behind to pull out, and we drop our first game of the season 27-7.

North Forsyth: Due to rain the "Battle of the Giants" is played on Monday night, increasing the anticipation of 6,000 screaming fans packed into Bowman Gray Stadium.

The ensuing battle proves that a team whose fans cannot spell its name (who will forget the North "Vickings"?) cannot beat the mighty Eagles. North dominates the offensive handling of the ball; whenever the Vikings approach the East goal, our determined line crushes them. The East defense led by Poindexter, Vanhoy, Idol, and Shouse stops the Northern invaders no less than five times as they drive to the 29, 12, 35, 2 and 13 yardlines. The only North score comes on a lucky break we give them when East fumbles on the 12 yardline.

The Eagles take advantage of every opportunity to score. With 10:14 left in the first half, East's first touchdown comes when our star pass interceptor, George Shouse, breaks in front of North's end Harvey Bauguess and steals the ball. A block from Tony Larrimore sets Shouse up for a 45 yard sprint and the long-awaited touchdown.

Dickie Idol Sets Rushing Yardage

At the half, the score is tied 7-7, but the surprises are still in store. The East defense, responsible for our victory, continues to press North's back Allen Dunnagan and finally forces the Vikings, a running team, to the air. Early in the fourth period Dunnagan drops back to pass on a third-down situation. There he has a brief but forceful encounter with half of the East line; he is so glad to meet the famous Eagles that he drops his football. Kenneth Weavil, a courteous 225-pound East tackle, retrieves the forsaken pigskin and politely runs it for Dunnagan. But, alas, the big dumb football player runs the wrong way and 6 points are given to East. Who will ever forget the sight of Weavil lumbering down the field followed by half the East team as the bewildered Vikings stare!?

To suitably round out such an exhibition, Dick Idol runs 30 yards on the last play of the game and steps into the end zone just as the buzzer sounds.

Before the Eagles can collect themselves to attempt the extra points, they are mobbed as exhilarated fans flood the field like ants pouring out of a crack.

Page: After trailing 6-0 the first three periods, East comes back to win its first inter-conference game. Page takes the lead in the first quarter as Dickie Davis' knee gives way and the Pirates recover our fumble. Davis is out for the season. Jim Vanhoy intercepts a Page aerial on the East 40 to stop one drive while Ron Vineyard recovers their fumble on our 18. The second and third quarters prove to be defensive battles; however, the Eagles' offense bursts loose in the fourth quarter as Dick Idol speeds over right tackle in a 50 yard spurt for a touchdown. Following two more drives, Idol sweeps right end for the last score and a 12-6 Eagle Victory.

Records As He Gains 1334 Yards

North Davidson: Dick Idol scores both of East's touchdowns on runs of 3 and 44 yards giving the Eagles a 14-7 revenge victory. Last year the Davidson team upset the Eagles 9-6 on a field goal, dampening East's Homecoming ceremonies. This victory is the third straight for East and all three have been by one touchdown margins. George Shouse, Robert Poindexter, Ken Weavil, and Tony Larrimore play an outstanding defensive game. The game leaves East a 5-1 record thus far in the season.

Burlington Williams: Burlington deals East a rugged 4-A defense which the Eagles cannot overcome and hands us a 31-13 defeat. The tough Bulldogs' line is unable to contain the Eagles' brilliant running Idol, who crashes the line for a 55 yard run for a touchdown. Two Burlington touchdowns later, Dick runs a reverse for a 19 yard score. The defeat gives East a 5-2 overall record but we remain victorious in conference battles.

Idol inches in more yardage.

Lew Ayers
End

Jaycee's Blocking Trophy
Mike Biles
Guard

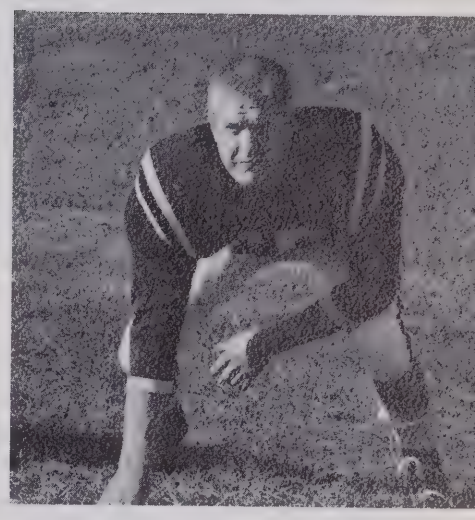

Leonard Brady
Center

Jim Buckner
End

Robert Christensen
Center

Ricky Hellard
Fullback

Dickie Idol
Halfback
Most Valuable Player

High Point Central — The loss of this game is probably not as bad as the loss of our end Bob Randall. Randall breaks his leg as he is tackled after a 12 yard run around right end in the second period. Homecoming rituals are carried out under a clouded spirit of anxiety. The outmanned Eagles fight valiantly but cannot halt High Point's drive. The Eagles are able to score three times with an offense led, as usual, by Dick Idol. Idol scores twice on runs of 29 and 2 yards; Jimmy Vanhoy scores in the last period on a 35 yard run, giving East a 35-19 defeat.

The Eagles surround

Ricky Idol
Guard

TOUCHDOWN!

East Shows Marks Of A Champion

Tony Larrimore
Tackle

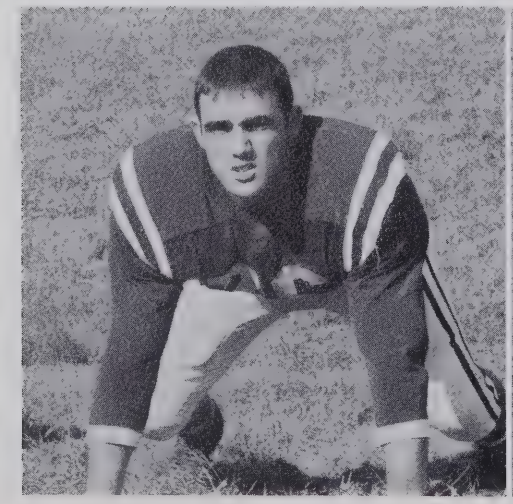

Tim Long
End

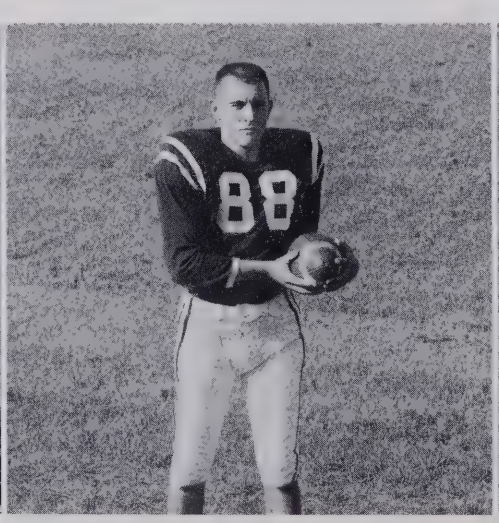

Jimmy Morris
Tackle

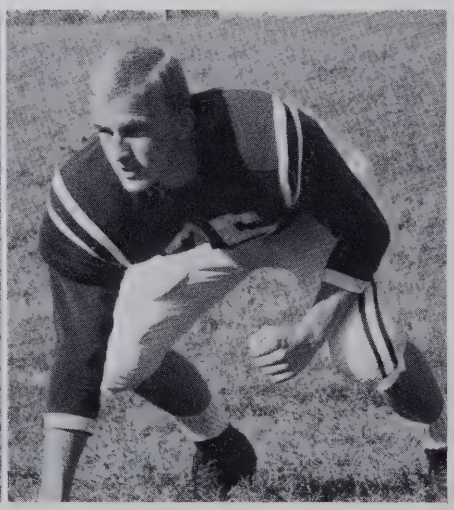

their Bison prey.

Reynolds: East Forsyth's share of the 6,000 fans in Bowman Gray Stadium has little to cheer about in the first half as Reynolds' Tom English and associates smash the Eagles' line. The big 4-A eventual State Champions are unstoppable, giving the East offense few chances with the ball. A misleading final score of 28-7 does not reveal the second half battle in which Reynolds has to fight a spirited East defense led by Charles Roberts. Finally, late in the fourth period, the Eagle offense shows a flicker of life following the fourth Demon touchdown. Dick Idol leads a touchdown march in which he carries the ball 10 out of 12 times for 53 yards. East advances to the last game of the season with a 5-4 record, the four defeats being to 4-A teams.

Kim Newsom
End

Robert Poindexter
Tackle

TOUCHDOWN!

In 20-14 Victory Over North

Bob Randall
End

Harry Scott
End

Paul Simpson
Halfback

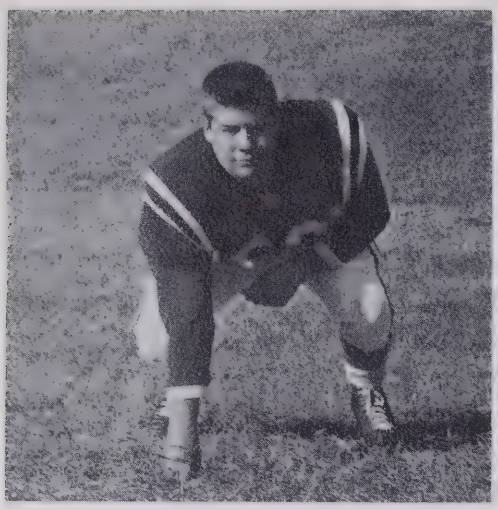

Lawrence Swaim
Guard

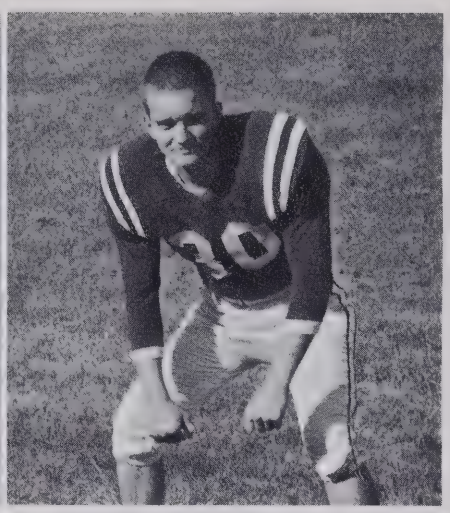

Jim Turner
Halfback

West: The Eagles snapped out of a three game losing streak to clench its third straight 3-A Conference Championship, defeating West 27-19.

Dick Idol, workhorse of the East offense, once again leads the Eagles to victory. Although he makes no touchdowns, he carries the ball 26 times for 145 yards against a scrappy West defense.

East establishes a 14-13 lead early in the game on a 19 yard run by Jimmy Vanhoy and a 6 yard pass to Tim Long from quarterback Harold Hemmings. In the third quarter fullback Rick Hellard makes a 70 yard run to the West 2 yardline. On the next play, he scored on a 2 yard plunge.

West has not given up and in the fourth period scores from the one yardline. The extra point attempt fails, though, and leaves the Eagles with a one point lead.

To combat the challenging West offense, Dick Idol blasts through the right side of the West line and sprints 60 yards to the end zone; however, his scoring run is nullified by a clipping penalty.

The penalty leaves the Eagles on the West 31 with little time remaining. Five plays later, Harold Hemmings throws a pass to Tim Long who is separated from any Titan by 10 yards. Dick Idol adds the finishing touch with his third extra-point run of the night.

J.V.'s Finish Season With A 7-2 Record

Physical activity on the field—
mental anguish on the side line.

Junior Varsity Co-Captains: Jack Smith, Ricky Simmons, and Denny Mabe are sophomores preparing for Varsity competition.

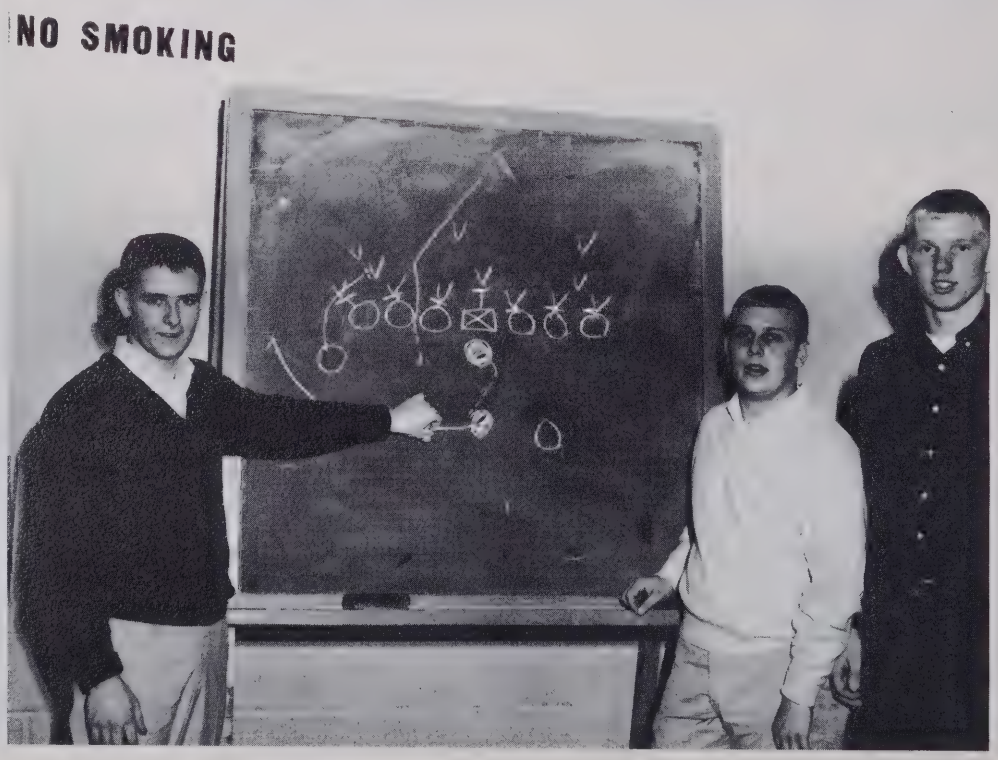

The Eagles win our game concluding a victorious conference season. As we enter 4-A competition next year, East Eagles will remain forever undefeated in the Class 3-A Conference.

Western AAA Playoffs

Waynesville: 3,500 chilled fans in Asheville's Memorial Stadium watch the Mountaineers transform a fourth-quarter East surge into a 34-6 final score. On two pass interceptions and a recovered fumble Waynesville changes the 7-6 halftime lead into an overwhelming victory. East makes the Waynesville passing game look rather paltry in the first half, snuffing out most of their offense. East capitalizes on fumbles, contributed to the near-freezing temperatures, recovered by David Swain, George Shouse and Tony Larrimore, can't find offensive punch when in Waynesville territory. This may be because Dick Idol, a doubtful starter, is playing with a shoulder infection, but he adds 47 rushing yards to his record total.

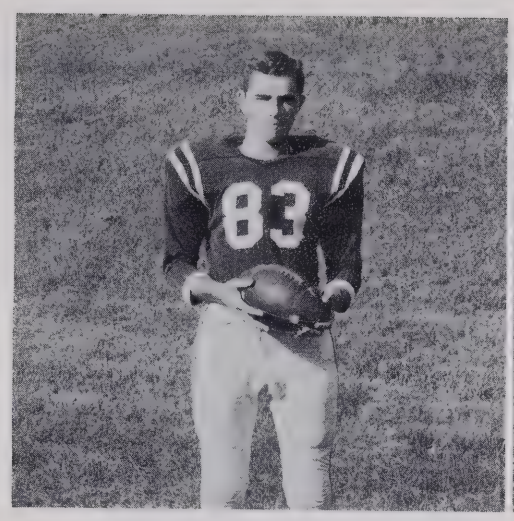

Raymond Warden
End

Kenneth Weavil
Tackle

Junior Varsity Football Team: *First Row:* Larry Coleman, Dickie Royals, Stanley Swaim, Rick Simmons, Denny Mabe, Jack Smith, Mike Swaim, Darwin Stanley, Steve Haygood, Robert Wimmer, Bud Woodard. *Second Row:* Terry Young, Bobby Jenkins, Ernie Parker, Gary Michael, Mike Green, Mike Hartman, Jerry Calhoun, Roger Pinnix, Larry Turpin, Mike Buckner, Mike Ferguson. *Third Row:* Wayne Wilson, Rick Linderman, J. D. Morris, Lanny Cook, Doug Linville, Denny Cottingham, Ronnie Shouse, Benny Ayers, Jack Albert, Phillip Quick, Jay Hester, Rick Welton. *Fourth Row:* Jimmy Atkins, Clifton Hare, Ricky Grubbs, Lawrence Everhart, Jack Berrier, Alan Thompson, Randy Burks, Bobby Barber.

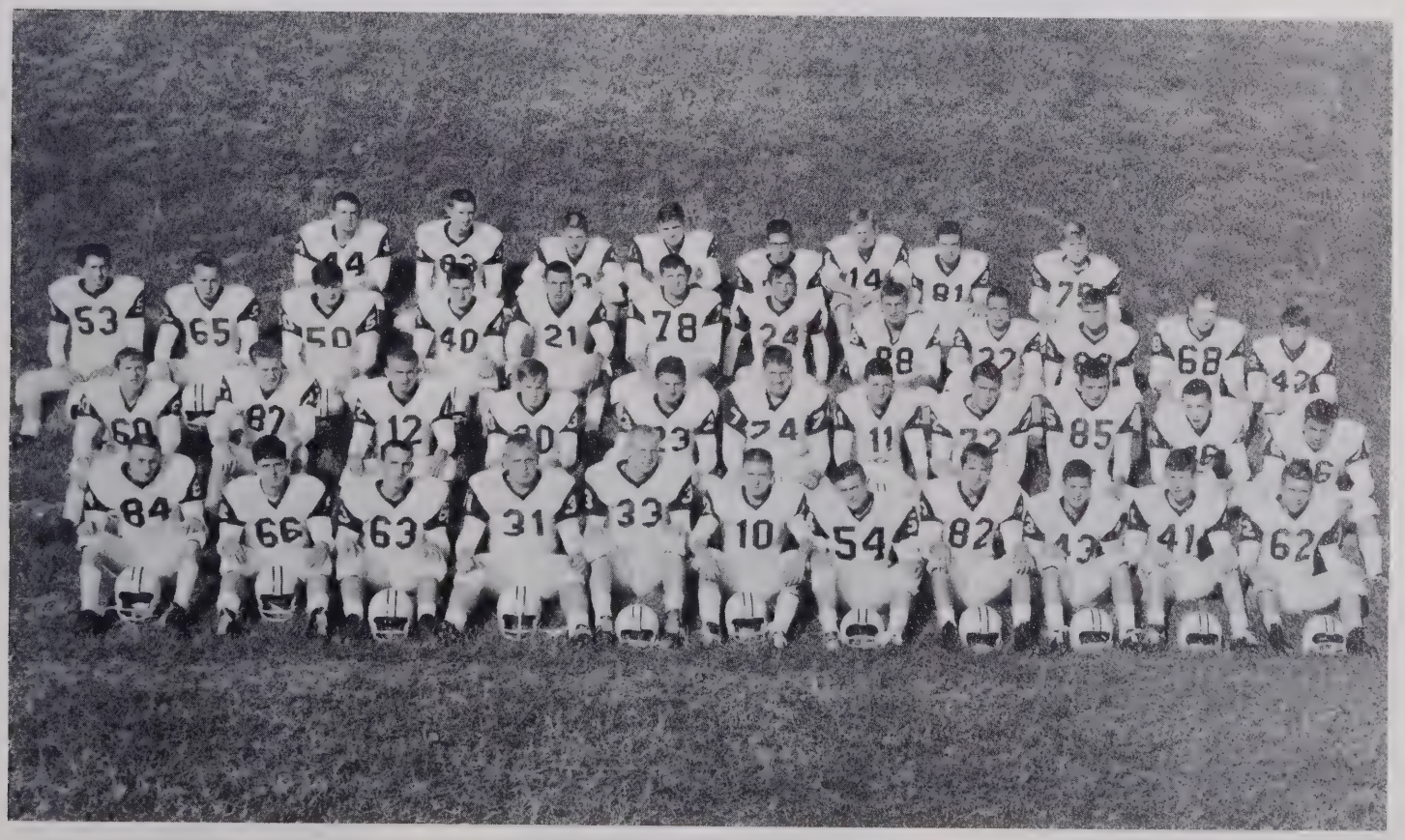

Senior Football Players Choose

Linda Grant
Lew Ayers
(not pictured)

Carol Vogler
Reggie Bauguess

Connie Corum
Leonard Brady

Connie Cook
Mike Biles

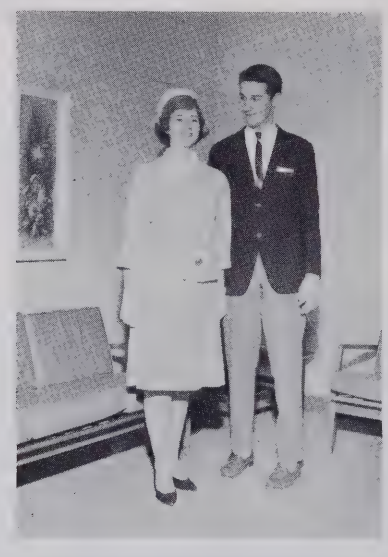

Chris Baker
Jim Buckner

Betsy Michael
Robert Christenson

Mary Craven
Rick Hellard

Candy Carson
Harold Hemmings

Sponsors For Homecoming

Diane Hill
Dickie Idol

Beverly Howard
Rick Idol

Pat Valentine
Tony Larrimore

Emily Adams
Tim Long

Pat Riley
Jim Morris

Sheila Lane
Kim Newsom

Cheryl Flynn
Terry Pitts

Cindy Linville
Robert Poindexter

Frocked Fit To Kill

Connie Gamble
Bob Randall

Susan Lane
Harry Scott

Billie Jo Lakey
George Shouse

Gilda Barrow
Paul Simpson

Peggy Stewart
Lawrence Swaim

Janet Sink
Jim Turner

Janice Barger
Raymond Warden

Pat McGrady
Kenneth Weavil

Homecoming . . . 1964

Football sponsors and escorts insure a successful Homecoming by meeting in the stadium for practice.

Work? Fun? It's all the same as busy eagles prepare for the homecoming dance.

The graceful and charming Miss Jackie Musten glides from her convertible during the "original" homecoming ceremonies. Beautiful Jackie Blaylock prepares to give her a sock in the jaw.

Miss Beverly Idol escorted by Mr. A. D. "Dixon" Wood of parking lot fame. . .

The team voted . . . the crowd watches . . . Mr. Lewis crowns the Queen.

Marilyn Beeson Is Crowned

Susie Landreth
Senior Attendant

Sylvia Mosteller
Senior Attendant

Beth Bumgarner
Junior Attendant

Lynn Welch
Junior Attendant

Joyce Lambert
Sophomore Attendant

Vicki Waggoner
Sophomore Attendant

Homecoming Queen

Dell Reid
Maid-of-Honor

Marilyn Beeson
Homecoming Queen

The High Point and East players yield the gridiron to our array of homecoming beauties for half-time ceremonies.

Eagles Rank High

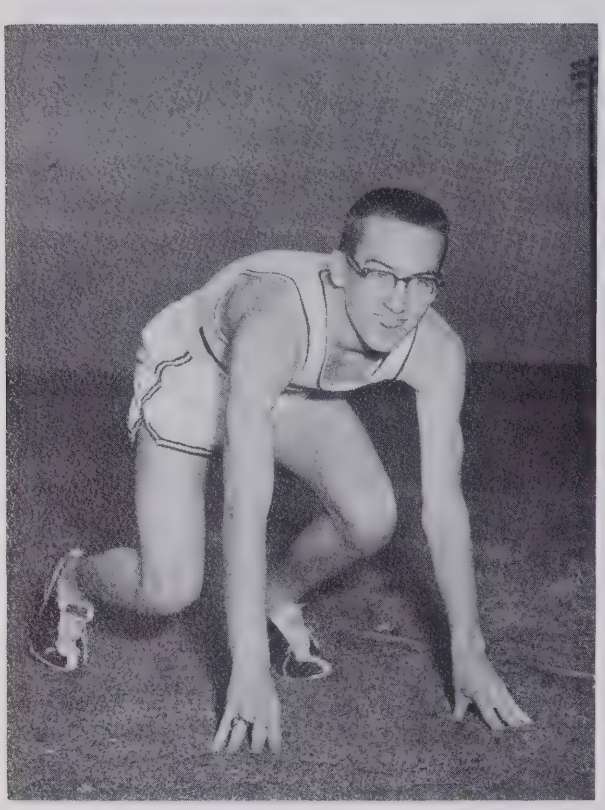

David Beeson
Mile Run

One of East's best runners had his finest season this year. Finishing first in the Forsyth County 3-A Cross Country Meet, he set a school record of 9:24 for the rugged course. In competition with boys from Winston-Salem and Greensboro schools, David placed third in the meet held at Reynolds. In the Wake-Forest Invitationals he placed eleventh and ran fifteenth in the state meet involving 250 boys. Congratulations on a commendable record, David!

Bill Alexander
40, 880, mile relay, hurdles

Hopeful prospects out for the first time: *First row*—R. Yarborough, S. Catlett, J. Winfree, D. Culler. *Second Row*—M. McGee, D. Martin, B. Patrick, K. Weavil. *Third Row*—L. Nelson, R. Newsome, T. Pegram, S. Pardon. *Fourth Row*—T. Moore, R. Vineyard, M. McHone, R. Poindexter.

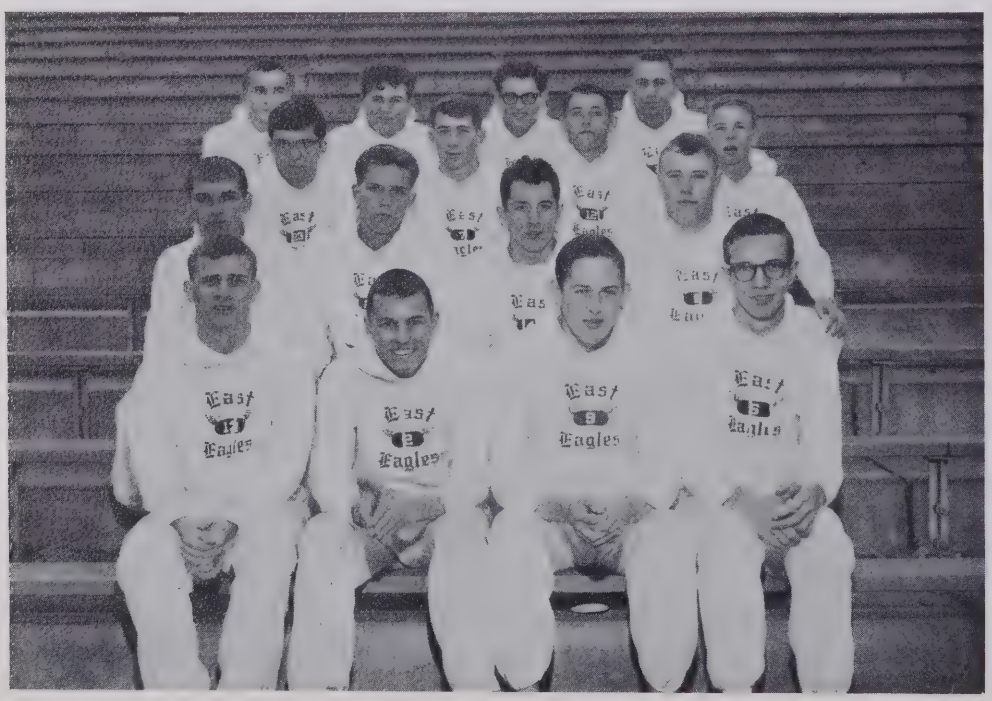

Tommy Blackburn
880

In Challenging 3-A Competition

Francis Crosby
880-mile, mile relay

Jimmy Crotts
220, 880 relay

Tony Larrimore
Shot put, discus

Calvin McGee
440-mile, relay

Calvin Sell
P. Vault, B. Jump

Raymond Warden
High Jump, Broad Jump
Decathlon

Outstanding Sophomore prospects: *First row*—Tommy Flynt, Jack Smith, Ricky McKnight, Larry Turpin. *Second row*—Denny Mabe, Jay Hester, Doug Linville, Danny Linville. *Third row*—Ronnie Ingram, Dollie Dallinger, Allen Thompson, Jack Albert. *Fourth row*—Bill Schram, Denny Peacock, Jack Marion, Steve Haygood. *Back row*—Mr. Crowe, Mr. Morton.

Growing Interest Points To Success

The 3-A Cross Country Conference Champions are: *kneeling*—Steve Haygood, Sonny Catlett, Denny Peacock, Bill Alexander, Francis Crosby, David Beeson. *Standing*—James Winfree, Mike Nelson, Calvin McGee, Doug Culler, Larry Hicks, Marshall McGree, Gray Hull.

These are the members of the track team: *kneeling*—David Beeson, Francis Crosby, Bill Alexander, Raymond Warden. *Standing*—Tony Larrimore, Calvin McGee, Bobby McCulley, Jimmy Crotts, Calvin Sell, Wesley Hinson.

This is the Golf Team—Gene West, John Warren, Burton Whicker, Shawn Daniel, Bill Henderson, Grif Bowen, Kenny Flynt, and Danny Parsons.

Golf And Bowling Teams: Champions

These are the Bowling Team members: *Standing*—Floyd Vaughn, Jacky Albert, David Musten, Denny Cottingham, Shawn Daniel, Bill Henderson, Danny Parsons, Chuck Dinkle, Tommy Sturgill. *Seated, First row*—Jack Baldwin, Coy Vance, Jim Turner, Rick McPherson. *Second row*—Belinda Chrismon, Gay Holcomb, Penny Sell, Cheryl Dixon, Carolyn Crouse. *Third row*—Jimmy Berry, Mike Green, Allen Hall.

Girls' Team In Tie For First Place . . .

Girls' Varsity Basketball Team: *kneeling*—Sylvia Mosteller, Bunny Mathis. *Standing:* Brenda Sapp, Jean Whicker, Pam Reid, Wanda Taylor, Vicki Lawson, Pam Burge, Judy Bowman, Lois White, Coach Ann Idol, Carolyn Staples, Brenda Greenwood, Linda Knight, Carol Hedgecock, Carol Mathis, Linda Ingram, Hilda Whicker, Janet Sink.

Sylvia Mosteller
Co-Captain

Bunny Mathis
Co-Captain

Hopeful Of Conference Title

Judy Bowman

Pam Burge

Brenda Sapp

Carol Hedgecock

Pam Reid

Janet Sink

Six Seniors, six Juniors, and six Sophomores compose '65 Eaglette team . . . practice, skill, and determination are influencing factors in all of our victories . . . daily trips to City View . . . massacres of Gray and Reynolds . . . escapades with throwing team members into showers fully clothed . . . at least, *we* got North . . . second meeting with West reveals East running rings around the Titans . . . Eaglettes surprise coach with a corsage on East-North rendezvous . . . finishes season with 10-1 record and tie for first place with West. . . .

Managers:
Janice Petticord, Deby Doty

Lois White

A Disappointing Year—But A

The members of the East High Varsity basketball team are: Coach Jack Blaylock, Kenny Flynt, Richard Redmon, Ned Mabe, Steve Blaylock, Mike White, Johnny Blanton, Joe Coltrane, Johnny Parsons, Early Hedgecock, Bob Randall, Gary Southard, Billy Waggoner, Alan Osborne, David Beeson, Coach Jack Musten.

The Jr. Varsity basketball team consist of the following members: *Front Row:* Danny Linville, Tommy Dollinger, Eddie Hedgecock, Monty Beeson, David Motsinger, Ricky McKnight. *Back Row:* Randy Bucks, Bobby Jenkins, Billy Warden, Mike Buckner, Nathan Weavil, Denny Peacock, Mike Crews, Doug Linville, Coach Horace Nelson.

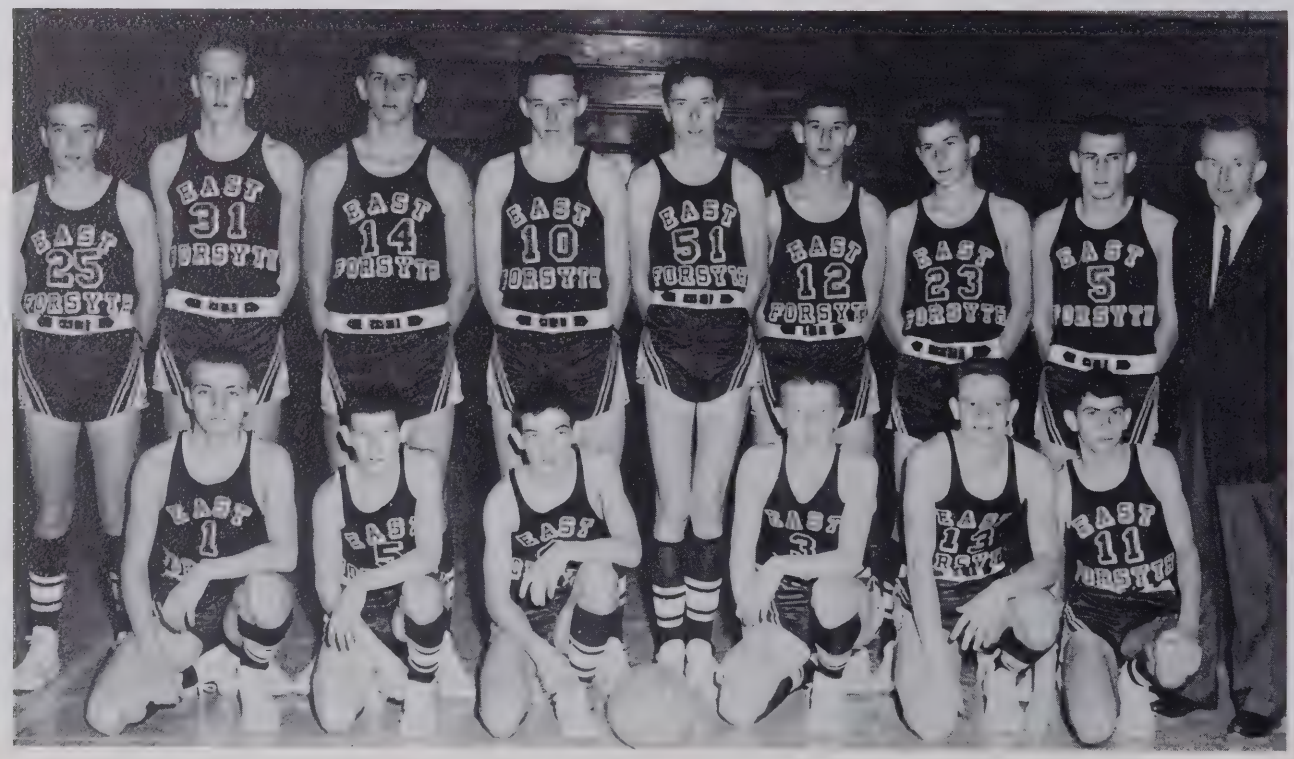

Promising Outlook For The Future

Girls Varsity

East 46	Griffith	21
East 44	Gray	9
East 43	Reynolds	23
East 23	South Stokes	30
East 43	West	44
East 70	Gray	14
East 55	Griffith	33
East 37	North	26
East 51	Reynolds	18
East 43	West	37

Boys Varsity

East 52	Gray	49
East 45	Page	65
East 63	Reynolds	58
East 48	Gray	53
East 52	Reynolds	75
East 50	Page	51
East 55	South Stokes	62
East 64	Mount Airy	67
East 36	West	37
East 64	Griffith	55
East 38	North	64
East 61	East Surry	45
East 57	Greensboro Smith	52
East 53	East Surry	57
East 48	West	58
East 49	Greensboro Smith	67
East 80	Griffith	62

Johnny Blanton soars high to control the tip-off against Reynolds.

Mike White eases another one in for two more points.

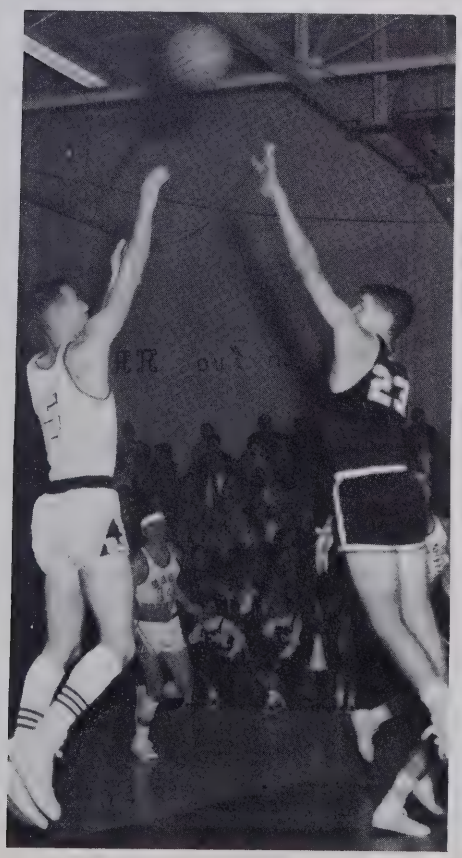

David Beeson, the little giant killer, hustles down the court.

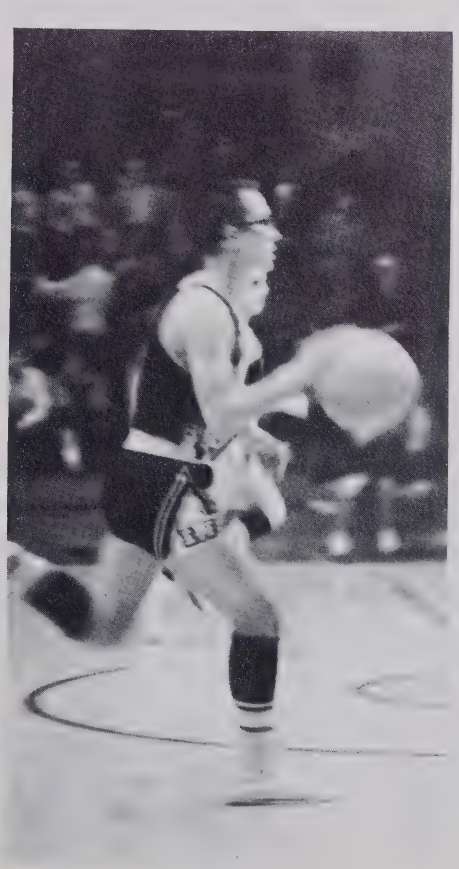

The Eagles surge forward with a basket by Ned Mabe.

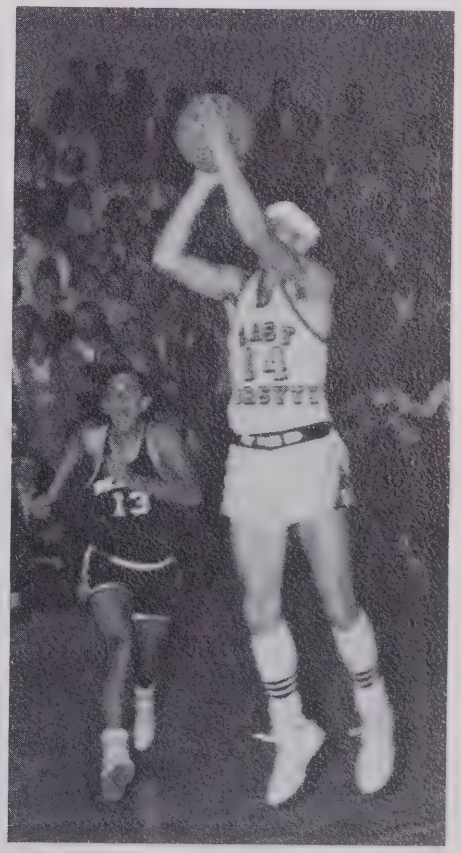

Rebounding, Tap-ins, And Rugged Defense

Early Hedgecock

Johnny Blanton

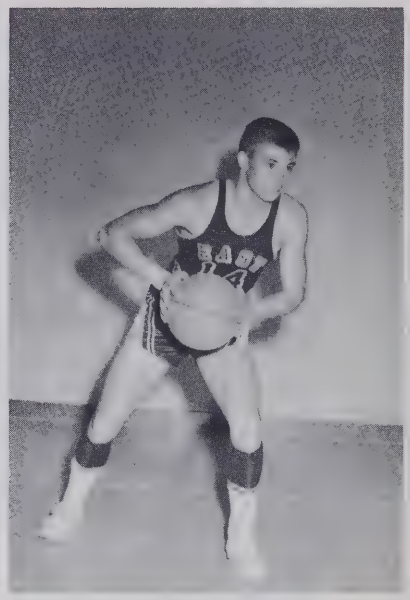

Ned Mabe

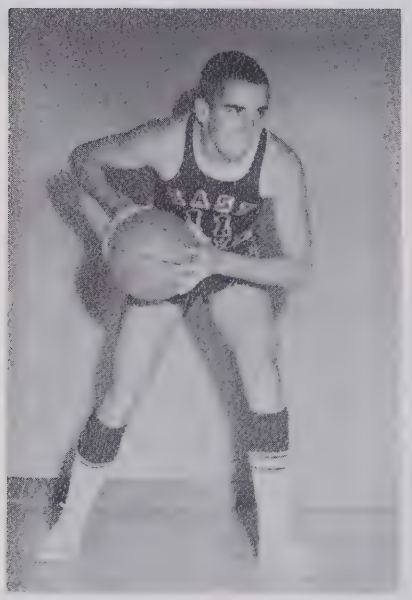

Steve Blaylock

Johnny Parsons

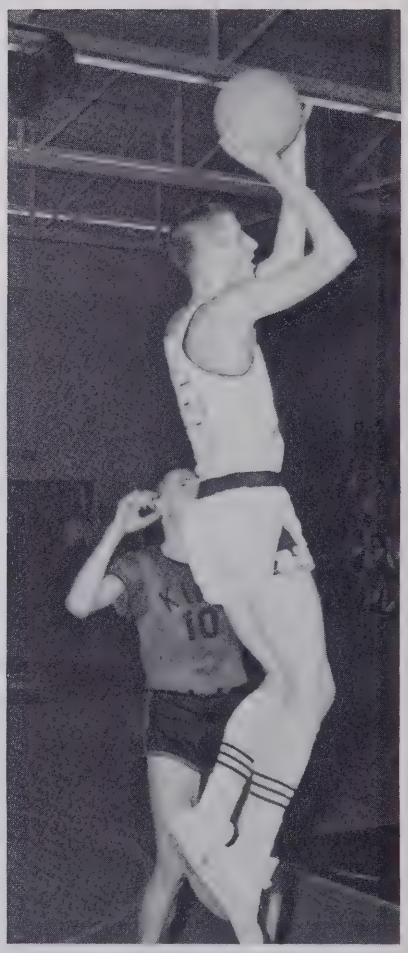

Bob Randall sinks two for East.

Many hours of hard work are spent each week in preparation for the games.

Aid Eagles In Six Victories

David Beeson

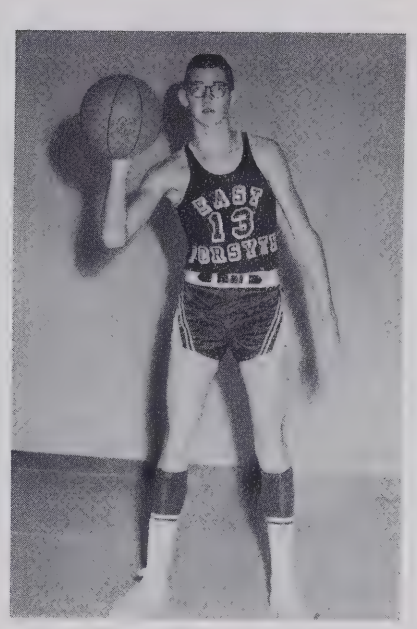

Joe Coltrane

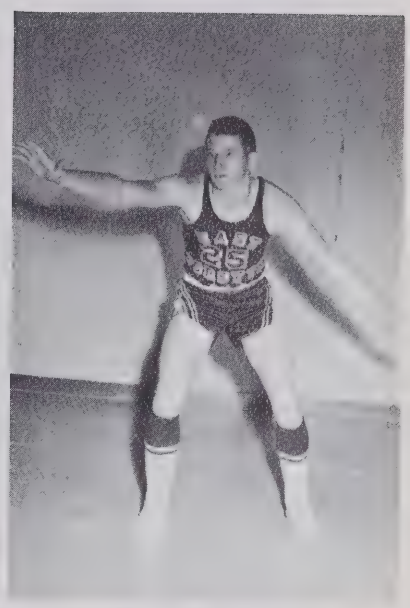

Bob Randall

Richard Redmon

Mike White

Ned Mabe leaps high in attempt to block a Reynolds' shot.

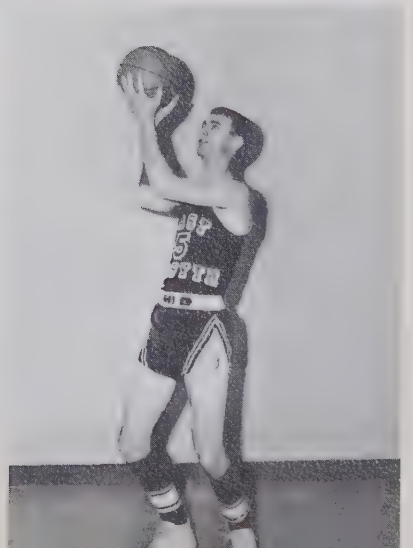

These are the members of the Wrestling Team: *kneeling*—Ricky Simmons, Steve Mabe, Milford Mounce, Thurman Albert, Dee Swayngim, David Gartsee, Phil Bauguess, Sonny Berry. *Standing*—Joe Griffin, Jerry Berry, Keith Albert, Gary Mabe, Mike Lewellen, Bruce Marshall, Phillip Martin, Robert Russell, Jimmy Flynt, Bud Woodard.

Grapplers

East's grappler, Philip Martin, gives a West wrestler a hard time.

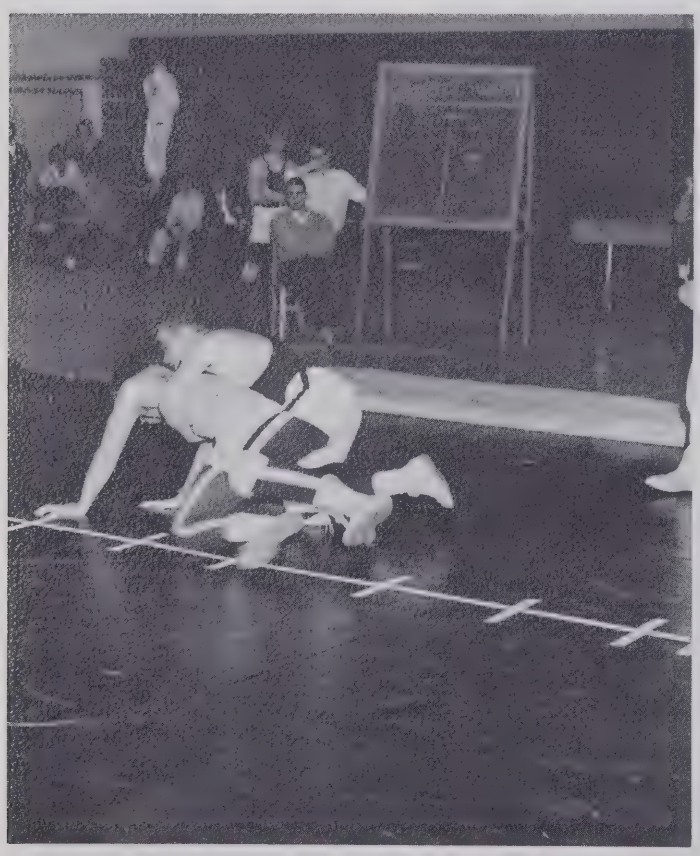

Practice by participation and demonstration insures a winning team.

Hopeful 3-A State Contenders

Eagles' Baseball Team: *kneeling*—Dewey Knight, Perry Stockton, Larry Sheets, Brian Carter, Kenny Nichols, Mac McGee, Coy Vance, Dick Idol, Jerry Nillerm, David Beeson, Gary Bennett. *Standing*—Coach Jack Blaylock, Don Marshall, Richard Pegram, Sonny Berry, Larry Crews, Steve Blaylock, Richard Redmon, David Shields, Don Motsinger, Harvey Dillon, Jimmy Morris, Coach Jack Musten.

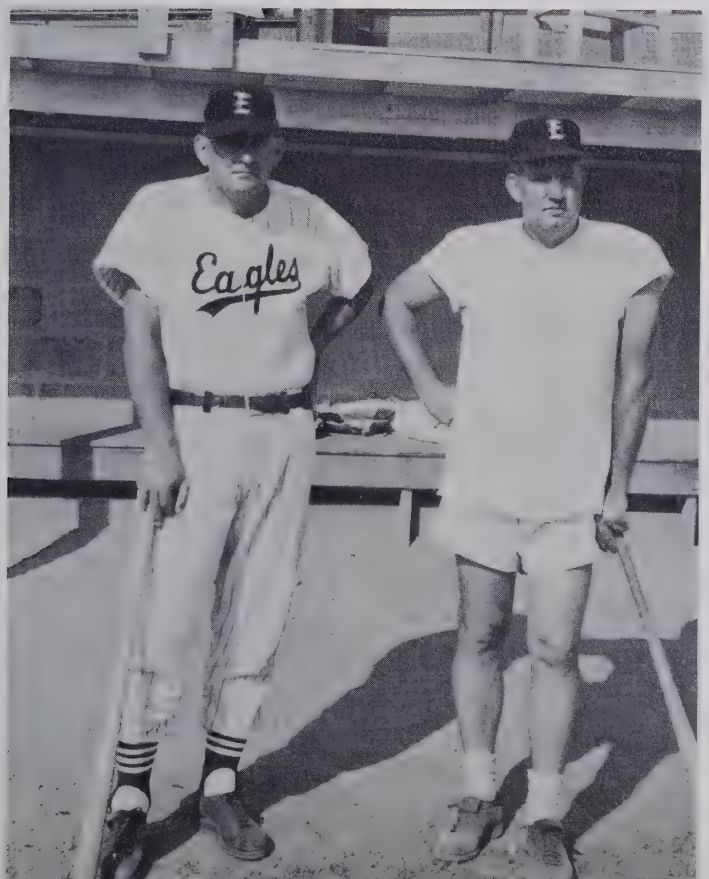

BASEBALL SCHEDULE

March 16	South Stokes
March 19	South Stokes
March 23	Griffith
March 26	North
March 30	Southwest
April 2	Griffith
April 6	North
April 9	West
April 13	Griffith
April 21	North
April 23	West
April 27	Griffith
April 30	North
May 4	West

Coaches Jack Musten and Jack Blaylock: two "old" pros who know their business.

The Eagles' Prospects For The Championship

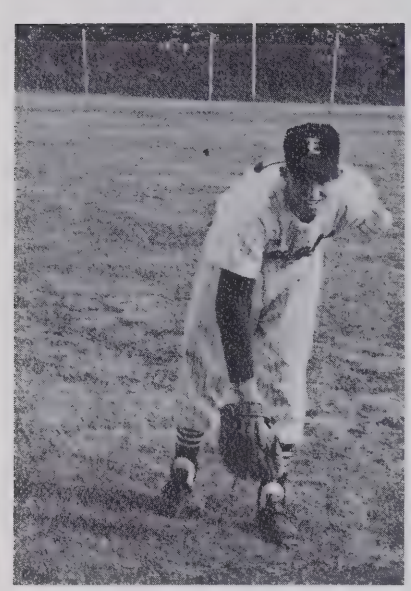

Gary Bennett

Sonny Berry

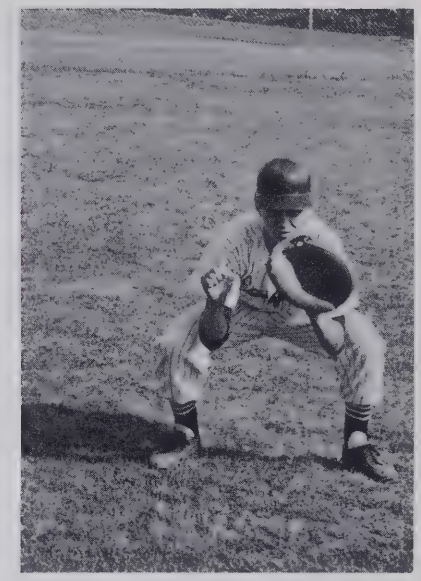

Jerry Miller

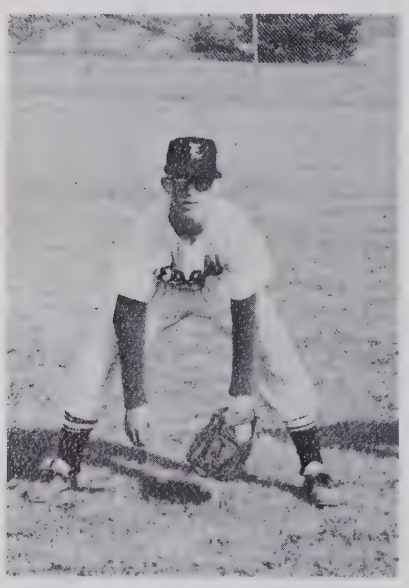

Coy Vance

Brian Carter

Harvey Dillon

Warm winter days bring early practice.

David Beeson

Sparkle On The Diamond

Steve Blaylock

Dick Idol

Don Motsinger

Richard Redmon

Larry Sheets

Don Marshall

Classes

Dickie Idol Is Selected President Of

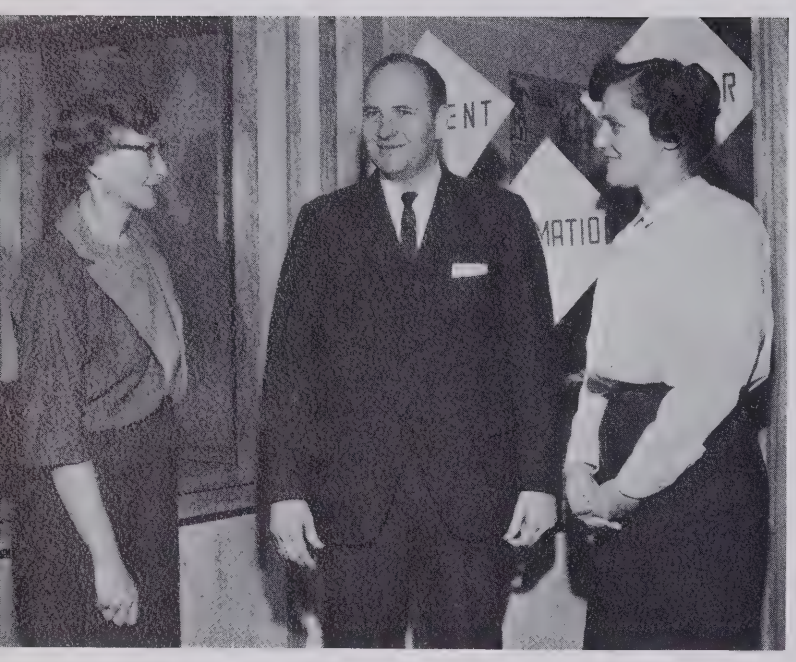

Miss Garrett, Mr. Neumann, and Mrs. Ross work hard to make our last year a grand finale.

Last of the original three . . . admired by sophomores; looked up to by juniors . . . leaders in all phases of school activities . . . sophisticated and sentimental . . . standing ovation in assembly and front row seats . . . symbolical class rings . . . headaches over early decisions of colleges of our choice . . . College Day . . . Homecoming Dance . . . Football players and sponsors . . . "Happy Birthday, Papa Lewis" . . . W.T.O.B. Spirit Petitions . . . Pre-College Math and Mr. Nelson . . . Advanced Placement . . . "Macbeth," *Paradise Lost,* "My Fair Lady" . . . tapping for the National Honor Society . . . D.A.R. award . . . College Entrance Exams . . . Graduation invitations . . . Letting down our hair on Kids' Day . . . Senior prom at Robert E. Lee Hotel . . . final exams . . . caps and gowns . . . Annual signing parties . . . diploma . . . leaving cherished memories behind . . . out of the Eagles' Nest into the world's arms.

Class officers, Dick Idol, President; Diane Hill, Secretary; Judy Vogler, Treasurer; David Beeson, Vice President, confer about plans for the all-important senior year.

The Class Of '65 For Third Year

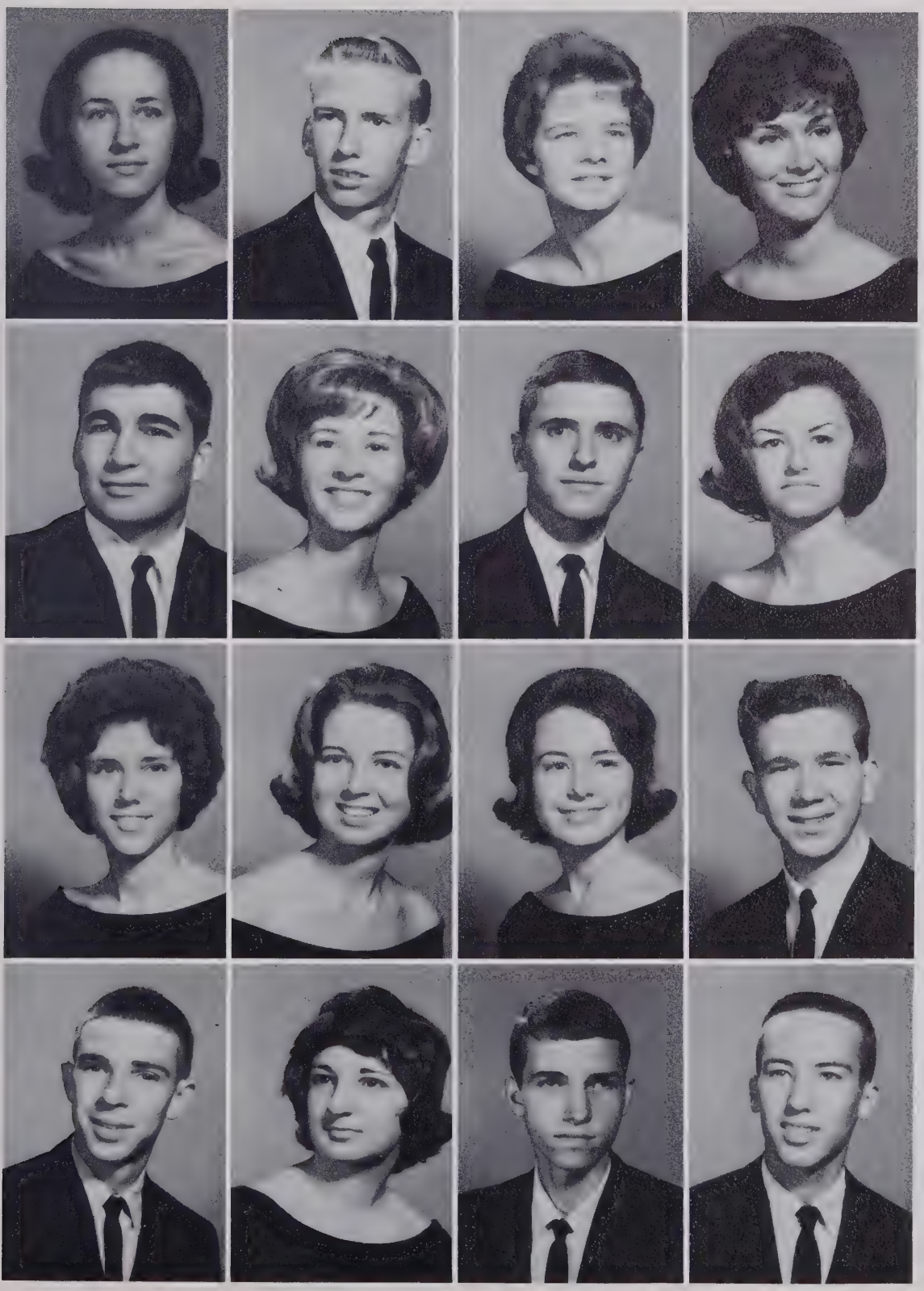

Amy Snow Adams
William Claude Alexander
Phyllis Jean Alley
Rebecca Stephens Angel

Lewis Ayers
Chris Adele Baker
James Kenneth Ball
Janice Mae Barger

Rebecca Ann Barlow
Gilda Lee Barrow
Karen Annette Barrow
Jerry Wayne Barton

Reggie Lynn Bauguess
Viola Jeanne Beard
Allen Gayle Beeson
David Wayne Beeson

Seniors Strive To Top $55,000 In

Gary Keith Beeson
Marilyn Kay Beeson
James Alton Bell
Len Corbett Bennett

Gary Moore Bennett
Robert Michael Biles
Tommy Wayne Blackburn
Linda Fay Bodenheimer

Jerry Wayne Bodsford
Betty Jean Bolen
Harry Alfred Boles
Cheryl Lynn Booe

William Olyn Bowen, Jr.
Richard Glenn Bowles
Mary Ruth Bowman
Leonard Lee Brady

Scholarships Set By Class Of '64

Treva Thomas Branch
Rebecca Lucille Brinkley
Lynda Ruth Brown
Susan Lynn Brown

Thomas Dewitt Brown
Helen Louise Browning
Rickey Norman Bruce
Neda Montine Bryan

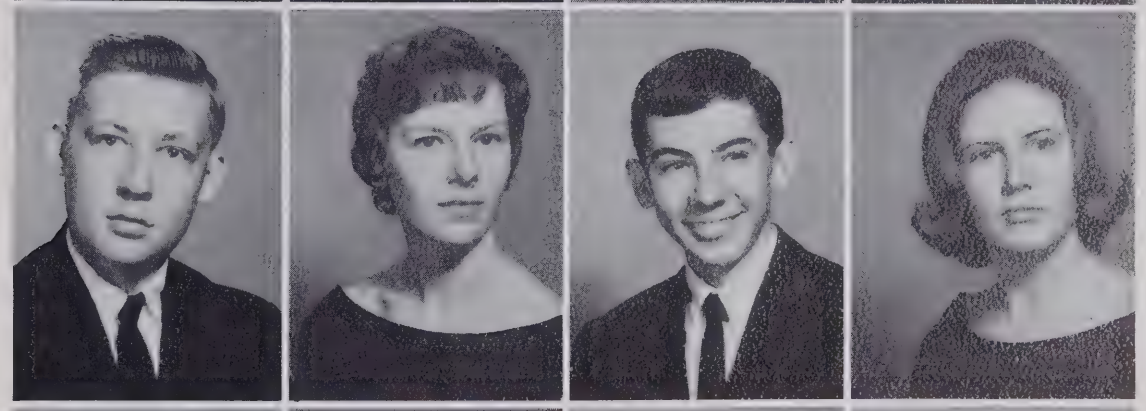

James Christopher Buckner, III
Jack Preston Bumgarner
Pamela Jean Burge
Shirley Jean Burton

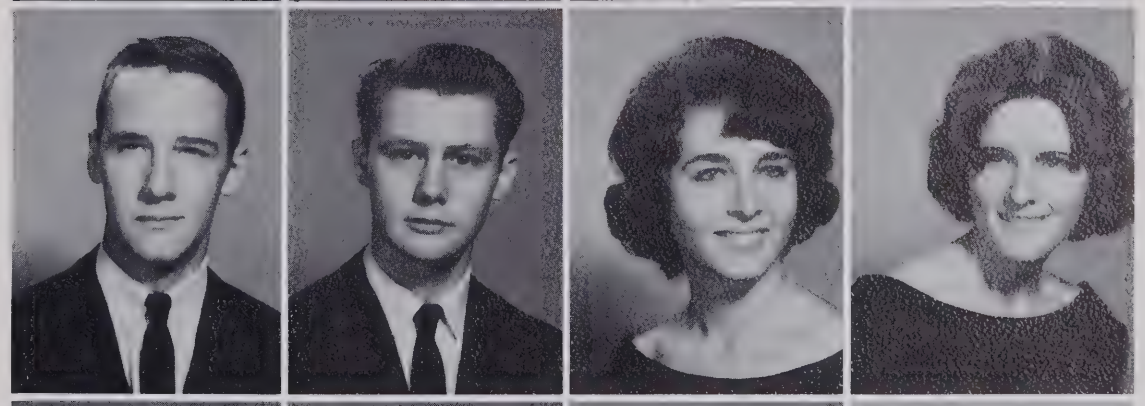

Rebecca Jane Byrd
Daniel Morris Calhoun
Rebecca Ann Canada
Larry LaRue Callahan

Citizen Of The Month:

While measuring her senior English students for caps and gowns, Miss Garrett handles a "tall situation," Joe Coltrane.

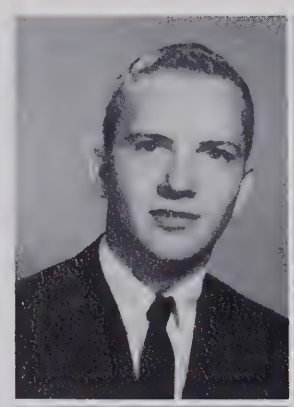

Brian Douglas Carter
Linda Louise Carter

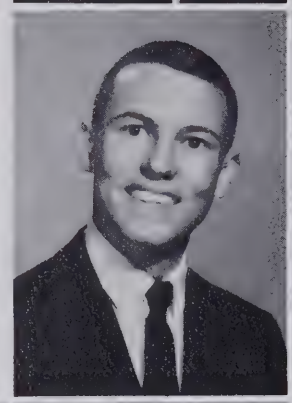

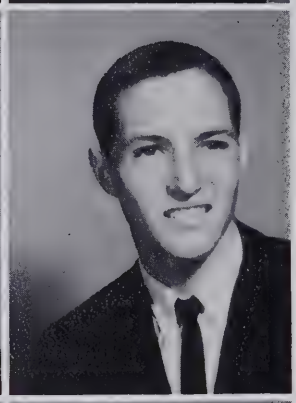

James Gray Catlett
Danny David Caudill

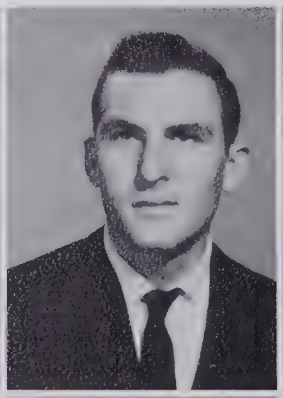

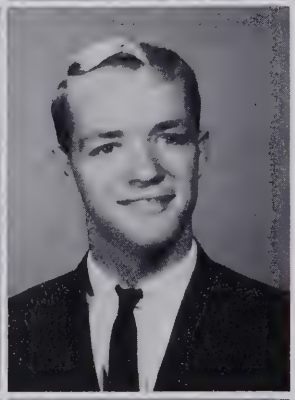

Glenda Cecil LaPrade
Dwight Ralph Childress
Robert Christensen
John David Church

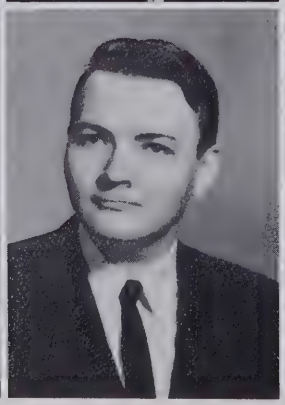

Janice Lynn Clardy
Bonita Lynn Clark
Richard Darryl Clark
Ronald Dane Clinard

Recognition To Deserving Students

Vicki Huron Cline
Dianne Weavil Clodfelter
Jerry Wayne Clodfelter
Stanley Dane Clodfelter

Ranny Lee Clubb
Rickie Coleman
Joseph Max Coltrane, Jr.
David Lee Comer

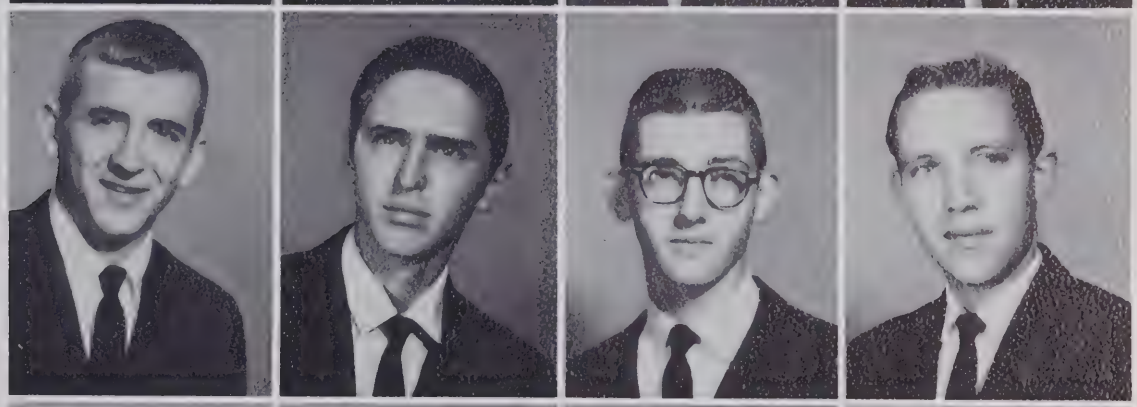

Nicki Lynn Contos
Connie Louise Cook
Janice Marie Cook
Janice Taylor Cook

Constance Lee Corum
Delores Kay Cox
Donna Marie Cox
James Lindsay Cox

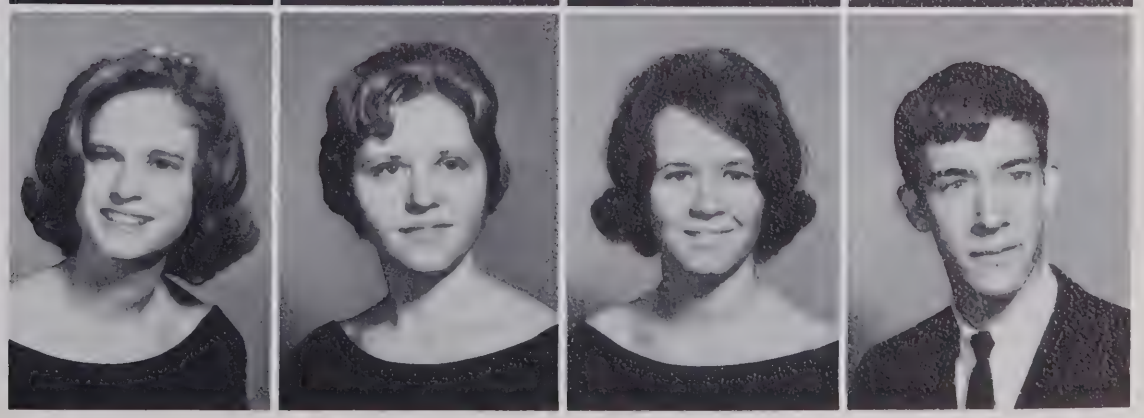

Navy Blue And White Chosen Class Colors

Rosa Lee Cox
Mary Frances Craven
William Randolph Crawford, Jr.
Kenneth Ray Crews

Sallie Hannah Crews
Jimmy Daniel Crotts
Ralph Stewart Crow
Margaret Estelle Dalton

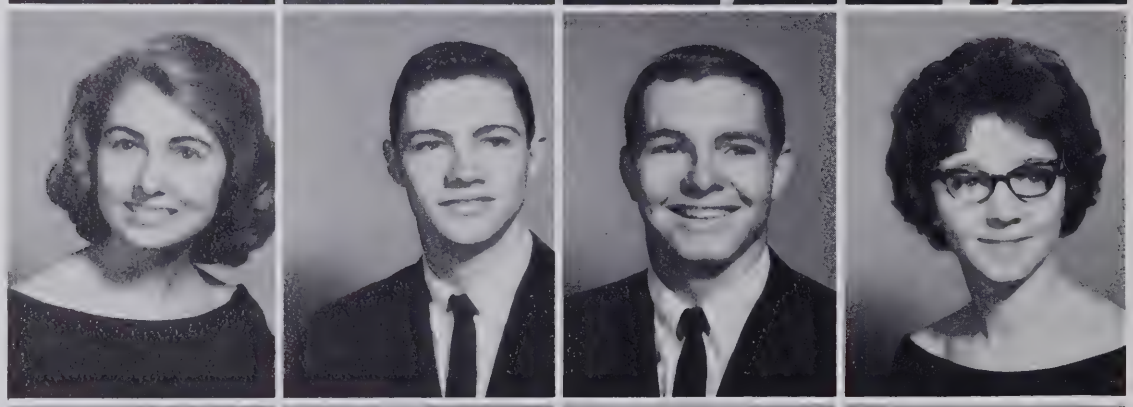

Carol Kay Davis
George Keith Davis
Kenneth Reeves Davis
Ronald Lee Davis

James Kenneth Dean
Carolyn Hoots Dillon
Danny Lee Dillon
Evangeline Sue Dillon

Red Rose Is Class Flower

Harvey Bennett Dillon
Henry Kenneth Dillon
Tony Lee Dillon
Larry Wayne Dobbins

Gary Glen Duncan
Howard Carson Echols
Marcie Viola Eaton
Michael Eugene Elmore

Margaret Marie Enscore
Jerry Dennis Fansler
Shirley Faulkner
David Paul Fennel

Judy Faith Flinchum
Alice Faye Flynt
Dorothy Joyce Forbis
Martha Jan Ford

Anxious Seniors File Into B Building

Mary Ann Ford
Stephen Charles Foster
Janice Layvonne Fowler
Ronald Wynn Freeman

William Ralph Frye
Elizabeth Paige Fulp
Linda Faye Fulp
Marilyn Kay Fulp

Harry Donald Fulton, Jr.
John Wayne Fulton
Vicki Lynn Fulton
Constance Lee Gamble

John Bostian Garrett, Jr.
James Clarence Gauldin, Jr.
Rose Moore Gentry
Nancy Mae George

To Receive Long-Awaited Class Rings

Lori Jane Gibson
Marilyn Dean Godfrey
Lydia Sue Good
Jerry Phillip Goode

Charles Michael Gordon
Linda Faye Greenwood
Mary Diane Grace
Michael Terry Gregory

Jewel Evonne Griffin
Walter Allen Hall
Allan Lester Hamby
David Elmore Harris

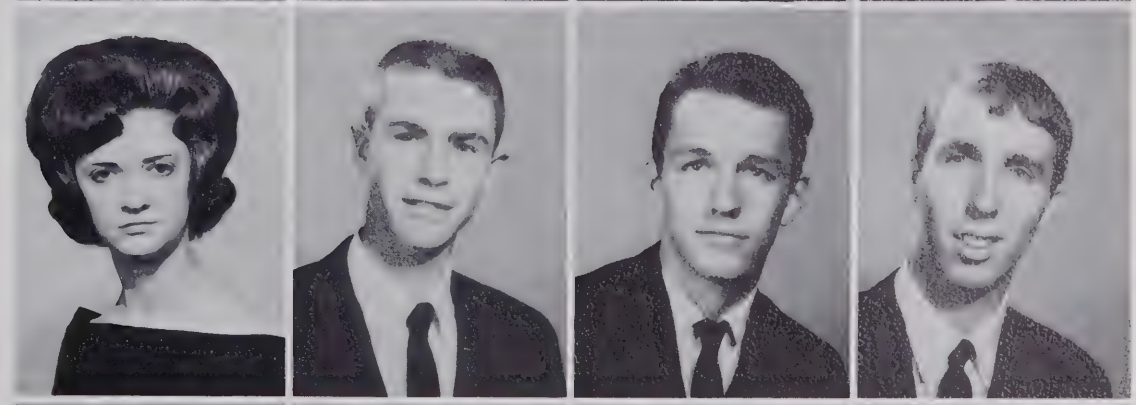

Ernest Lee Harrison
Thomas Gwyn Harrison
William Glenn Harrison
James Linville Hastings

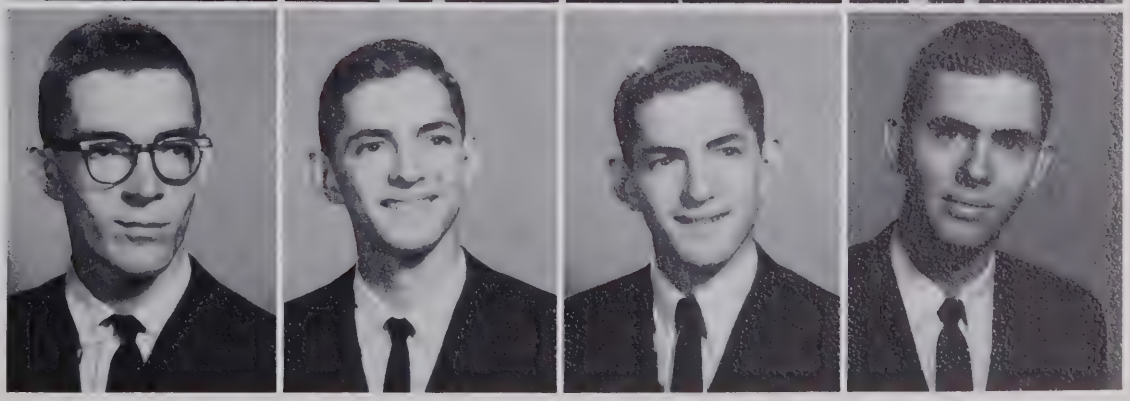

February Brings 9 Inch Snow And

Susan Parrish Haviland
Janis Lynn Hayes
Early Arthur Hedgecock
Richard Wayne Hellard

Harold Dee Hemmings
John Henry Hemrick, III
Kay Andrea Hensdale
Arnold Steve Hester

Charles Wayne Hester
Norman Eugene Hester
Patty Mae Hester
Claudia Vance Higgins

Diane Marie Hill
Wesley Eugene Hinson
Steven Edgar Holland
James Addison Holmes

Orders For Graduation Invitations

Claudia Ann Hooker
Beverly Jane Howard
Pamela Wood Howard
Edward Paddison Hubbard, Jr.

Linda Jo Hudspeth
Carolyn Ann Hughes
Nancy Lynn Hutchens
Brenda Diane Hutchins

Peggy Ann Hutchins
Timothy Alan Hutchins
Beverly Gayle Idol
Henry Douglas Idol

Jane Carol Idol
Richard Edward Idol
Ricky Smith Idol
Gerald Fulton Ingram

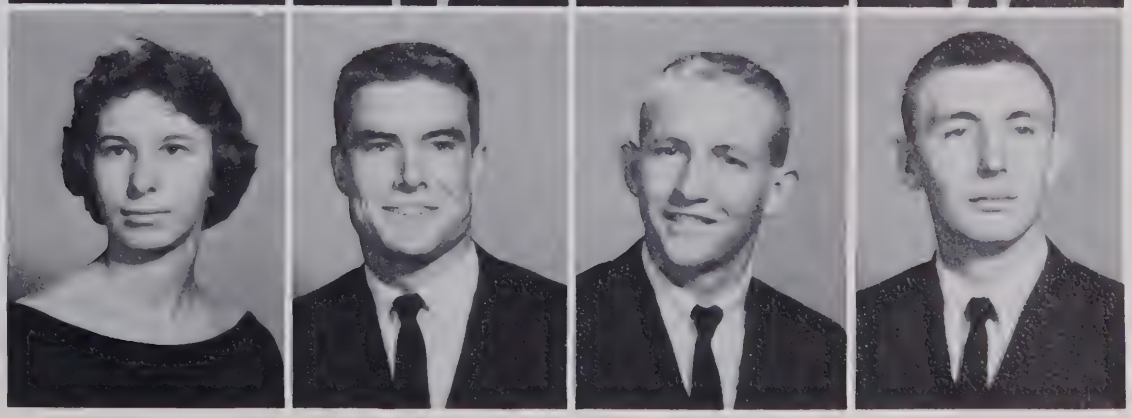

A Hushed Assembly As Seniors March By

Sandra Diane Isgett
Irene Angela Johnson
Mary Margaret Johnson
Paula Lynne Johnson

Woodrow Gordy Johnson
Imogene Jones
Winoka Juan Jones
Jimmy Wayne Joyce

Paula Ann Joyce
Robert Franklin Joyce
Rosarhea Karppinen
Judith Elaine Kiger

William Terry Kiger
Johnny Nelson Kirby
Diane Lynn Kiser
Claude Ellington Knight

With mixed emotions of excitement and regret, seniors mob the lobby of B building to order invitations.

Gary Wayne Knox
Suzan Ann Krupel
Billie Jo Lakey
Rebecca Jane Lambeth

Carolyn Sue Landreth
Nancy Jane Landreth
Billy Wilson Lane
Flavel Priscilla Lane

Tony Larimore
Kathryn Lynn Lauten
Billy Ray Lawson
Janet Sue Lawson

Fittings For Caps And Gowns Arouse

Harold Jay Lemons
Kathryn Sue Lemons
Sheila Lynn Lemons
Earl William Lewis, III

Ronald Ray Lemons
Edna Mae Lewis
Peggy Ann Lewis
Dewey Manuel Linville, Jr.

Judy Doreen Linville
Linda Darlese Linville
Douglas William Livengood
Lance Fay Lobley

Linda Faye Loggins
Charles Tim Long
David Kim Long
Vickie Inez Long

Pre-Graduation Excitement

Kenneth Dean Love
Ronny Edward Lowe
Anna Deloris Mabe
Donna Era Mabe

Grady Wayne Mabe
Herbert Steven Mabe
Linda Elaine Mabe
James Irvin Macy

Dianna Verne Mann
Nadine Annette Manuel
Brona Fay Marlow
Phyllis Ann Marsh

Margaret Jeannette Martin
Beverly Jean Mathis
Brenda Lucille McBride
Ralph McBride

Seniors choose permanent designs for invitations and class rings.

"Give To The World Your Best And The Best Will Come Back To You."

Bobby W. McCulley
Barry Wayne McDaniel
Judy Ann McGee
Larry Thomas McGee

Loretta Ann McGee
Steven Ray McGee
Nancy Sell McGlamery
Bonnie Kay Meadows

Connie Rae Meadows
Tommie Lou Merritt
Elizabeth Beard Michael
Jerry Lee Miller

Last Of The Original Three

Linda Miller
Ralph Douglas Miller
Nancy Pauline Montgomery
Jeannie Marlene Moore

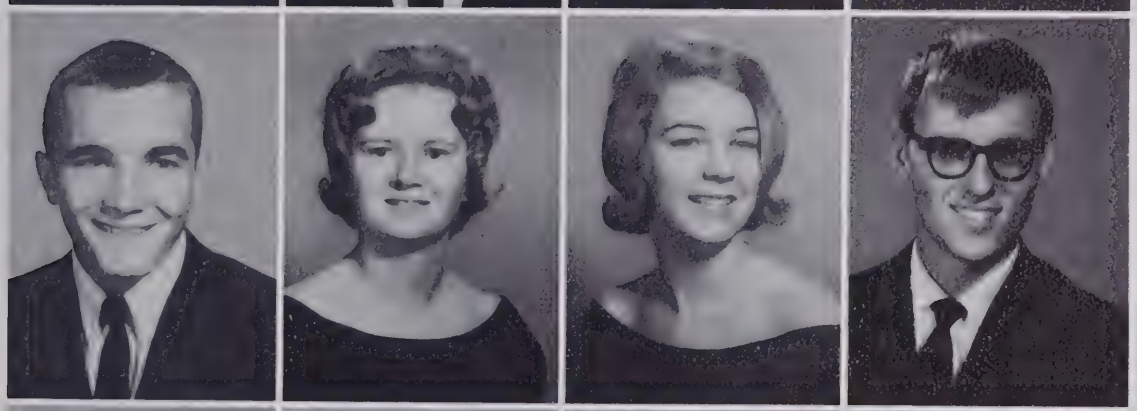

Terence Eugene Moore
Susan Lynn Moorefield
Candace North Morgan
Clarence Edward Morphies

Richard Eric Morphis
James Albert Morris
Mary Florence Moss
Sylvia Mae Mosteller

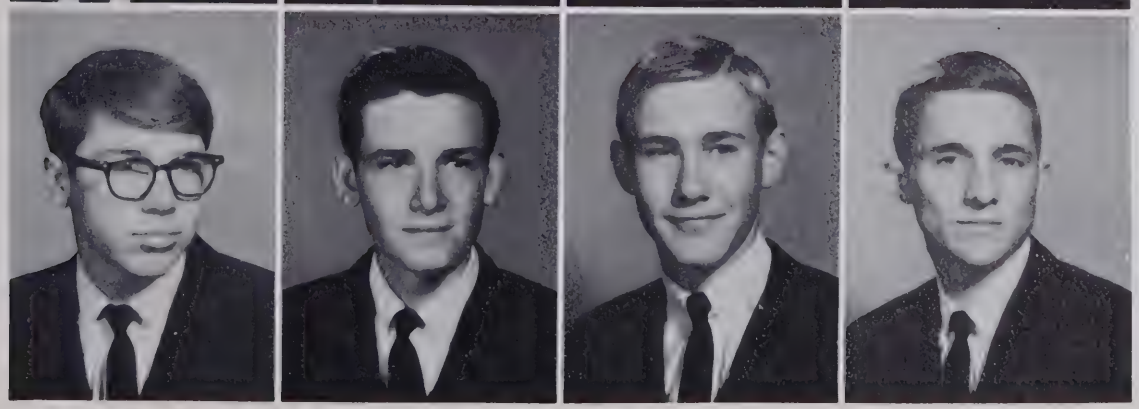

Donald Wilson Motsinger
Jonah Ray Motsinger
Nolan Brooks Motsinger
Milford Gray Mounce

Shakespearean Actors Present Caesarian

Jerry Wayne Mullis
Larry Steven Mustin
Patsy Caroleen Myers
Connie Gaye Nelson

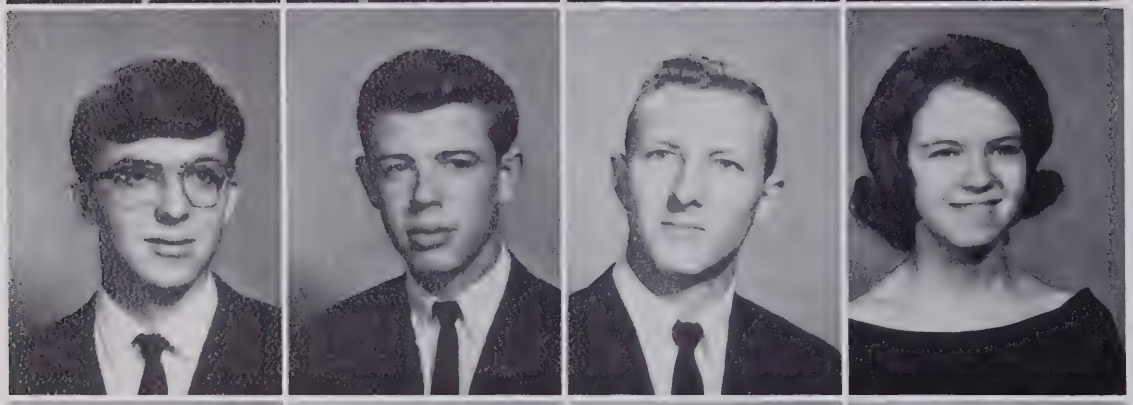

Lee Nelson
Paul Byron Nelson
Kim Allan Newsom
Janet Kay Page

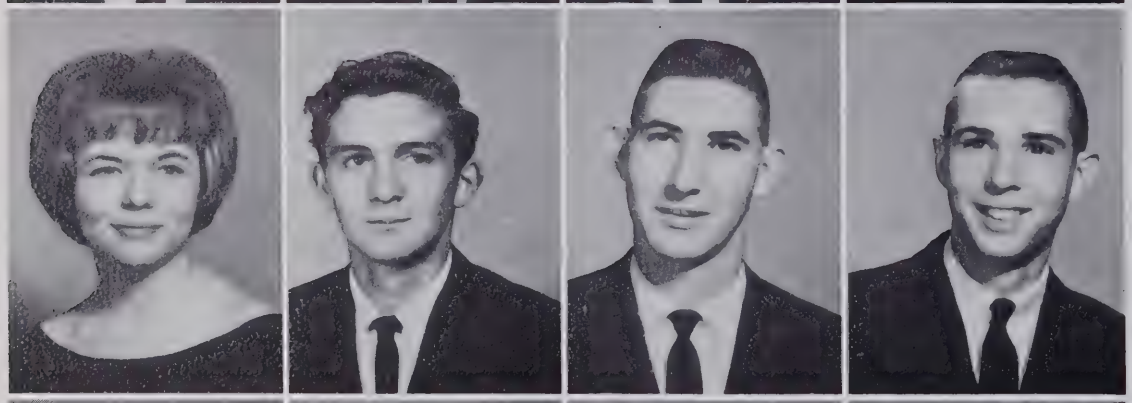

Wanda Lee Parnell
Edward Arnold Parrish
Danny Parsons
Richard Woodson Payne

Jacky Wayne Peacock
Lynda Louise Peddycord
Carolyn Sue Pegram
Janice Paige Pegram

Exerpt For East, Gray, And Atkins

Marsha Faye Pegram
Becky Ellen Peoples
Larry Clay Phillips
Steven Franklin Pinyan

Terry Lee Pitts
Clyde Daniel Pless
Ginger Lee Plumley
Ronald Lee Plummer

Robert William Poindexter
Paul Dalton Ragsdale, Jr.
Robert Elmore Randall
Mae Elaine Reavis

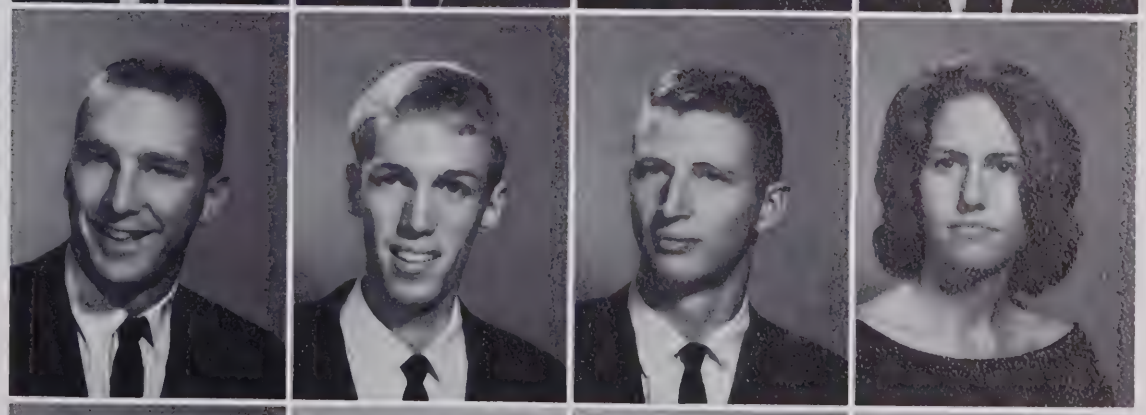

Richard Lester Redmon
Paul Eugene Reich
Alice Mae Reid
Judy Kay Reid

Leaders In All Activities

Mary Dell Reid
Pamela Kay Reid
Spencer Eugene Reid
Sandra Lee Rice

Charles Everette Richardson
Brenda Joanne Rierson
William Wyatt Rike, III
Patricia Elsie Riley

Margaret DeEtte Rivers
Frank Eugene Robbins
Jane Lynn Roberson
Judith Anne Roberts

Lois Faye Robertson
Thomas Wayne Robertson
Frank Alan Roesel
Ronnie Daniel Rothrock

The Seniors' Executive Committee selects mascots, April Callahan and Thayer Joyce.

Beverly Arline Rupard
Donald Gene Sapp
Martha Gwendolyn Sapp
Harry Franklin Scott

Gloria Jean Sell
Thomas Brooklyn Sells
Martha Carol Seymore
Dennis Edward Shaw

Larry Lee Sheets
Sandra Jane Short
George Arthur Shouse
Paul Erwin Simpson

Tension Fills The Air As Seniors

Charles John Sink
Janet Cathryn Sink
SuEllen Sink
Linda Cecile Sisk

Norma Skelton
Jacquelyn Anne Small
Della Ann Smith
Diane Eva Smith

Phillip Joe Smith
Roy David Smith
Sarah Sue Smith
Susannah Catherine Smith

Donna Elise Snider
Mary Jane Snow
James Clarence Snyder, Jr.
Ronald Spainhour

Await Results Of College Applications

Wendell Spainhour, Jr.
Margaret Ellen Stafford
Sharyn Elaine Stafford
Wanda Dean Stafford

David Bruce Stephens
Barbara Jewel Steward
Peggy Ann Stewart
Carolyn Faye Stewart

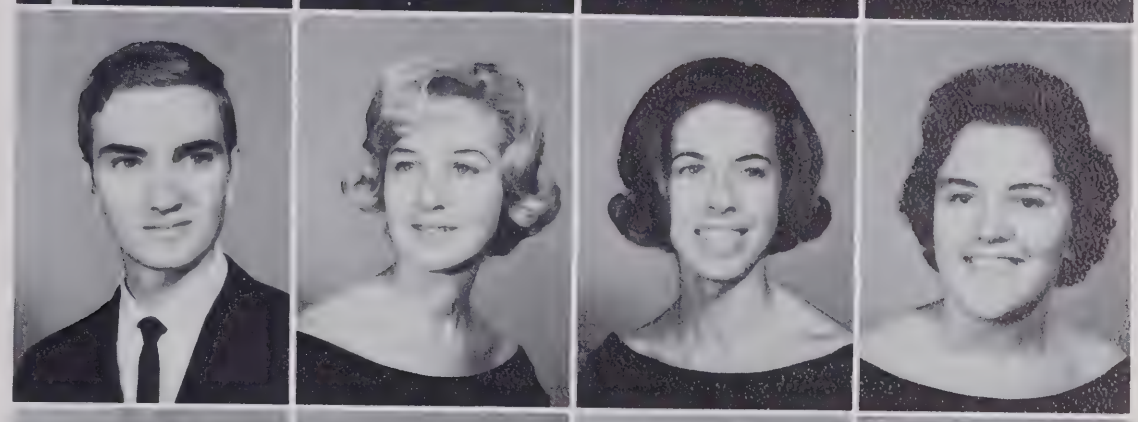

Joyce Kathleen Stewart
Larry Everett Stigall
Thomas Farris Sturgill
Carolyn Jeanette Swaim

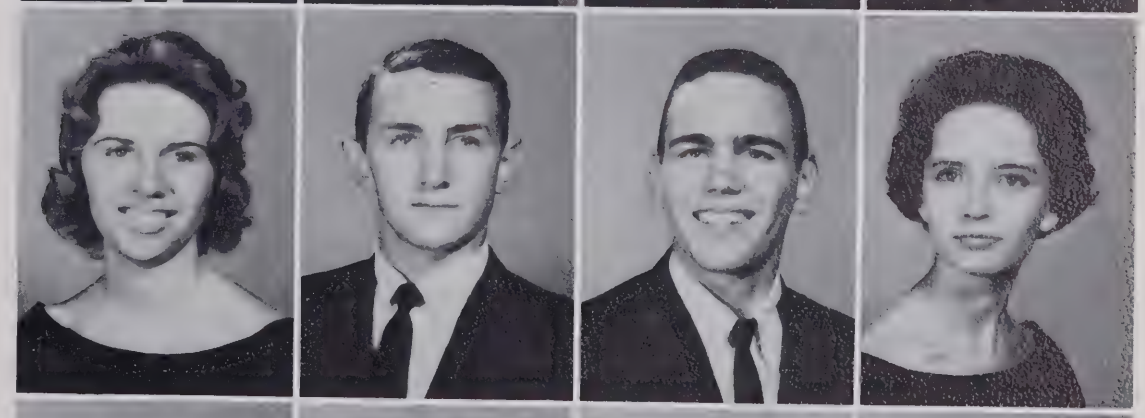

James Edwin Swaim, Jr.
Larry Carol Swaim
Lawrence Dumont Swain, Jr.
Odell Junior Swaim

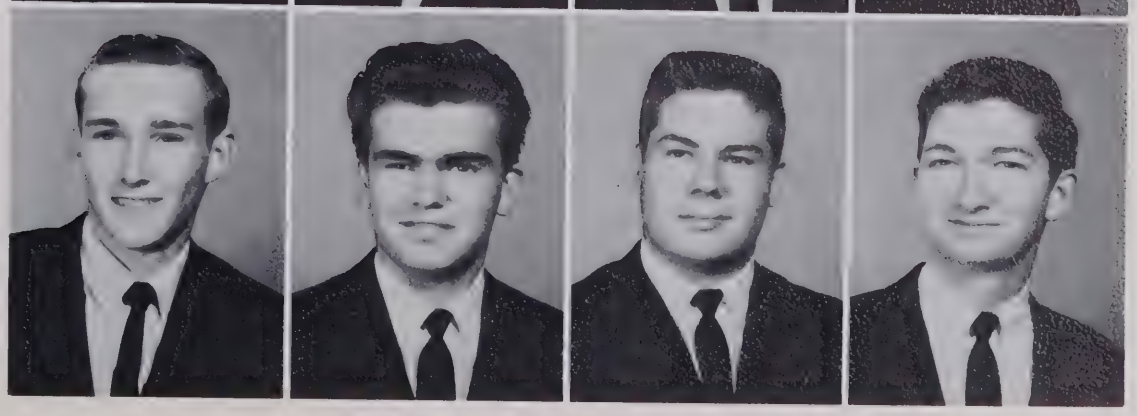

A Last Glimpse Of Childhood Is

Ted Fair Swaim
Dwight Lester Swain
Linda Kay Sweatman
Jubel Jahue Taylor

Margaret Elizabeth Taylor
Frances Minnie Thomas
Brenda Sue Thore
Terry Noble Tucker

Jimmy Lee Turner
David Valentine
Patricia Lois Valentine
Coy McMillan Vance, Jr.

Dewitt M. Vance, Jr.
Donna Kay Vance
Virginia Lee Vance
William Floyd Vaughn, Jr.

Witnessed By Seniors On "Kids' Day"

Judy Lynn Vaughn
Judy Lynn Vogler
Linda Gay Vogler
Glenda Kay Walker

Martha Josephine Walker
Richard Lee Walker
Steven Dale Walker
Wylene Marie Walker

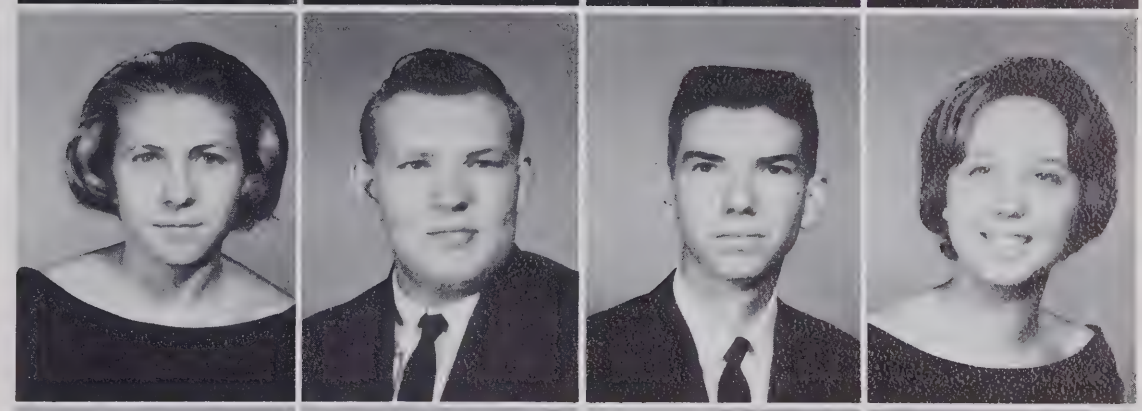

Edward Byron Wall
Larry Richard Wall
Raymond David Warden
Janis Carol Ware

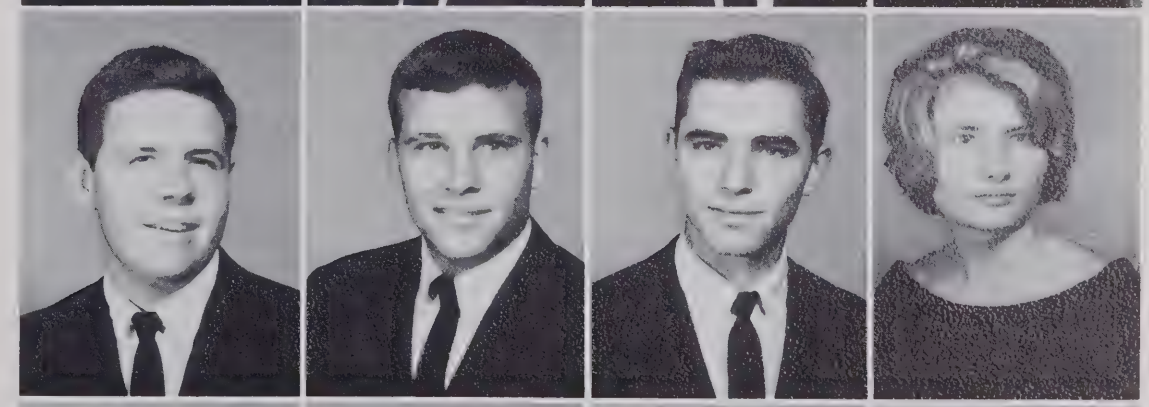

Terry Richard Warren
Deborah Weavil
Kenneth Harrison Weavil
Lynwood Norris Weavil

Alma Mater: Symbol Of Dedication

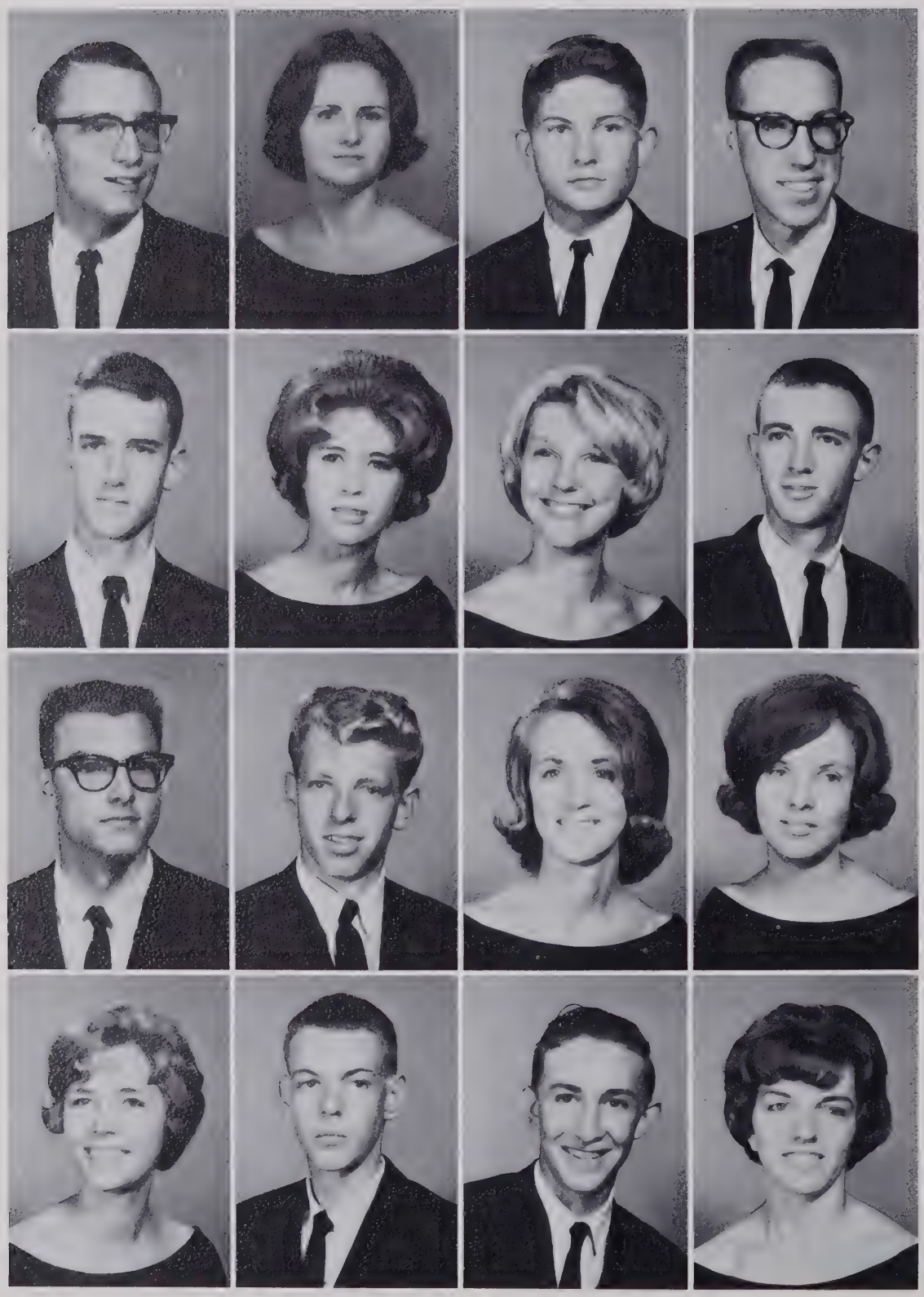

Stephen M. Weavil
Patricia Lynne West
Philip Ray West
Denis Whicker

David Eyre Whitaker
Diane Joyce Whitaker
Lois Estelle White
Michael Hiram White

Howard Wilkinson
Ben Steve Williard, Jr.
Donna Jan Willard
Iris Dawn Wilson

Janice Anne Wilson
Kemper Coy Wilson, Jr.
Marshall Manuel Wilson, Jr.
Opal Lee Wombaugh

The members of the Senior Executive Committee are, *First Row:* Lynn West, Jennie Vance, Billie Lakey, SuEllen Sink, Pam Reid, Judy Griffin. *Second Row:* Susan Haviland, Betsy Michael, Connie Cook, Sylvia Mosteller, Janet Robbins, Sue Thore. *Third Row:* David Beeson, Jim Buckner, Ricky Idol.

Joan Harriet Wood

Hazelwood Alexander Woody

Donald Robert Wright

Roger Lee Yarbrough

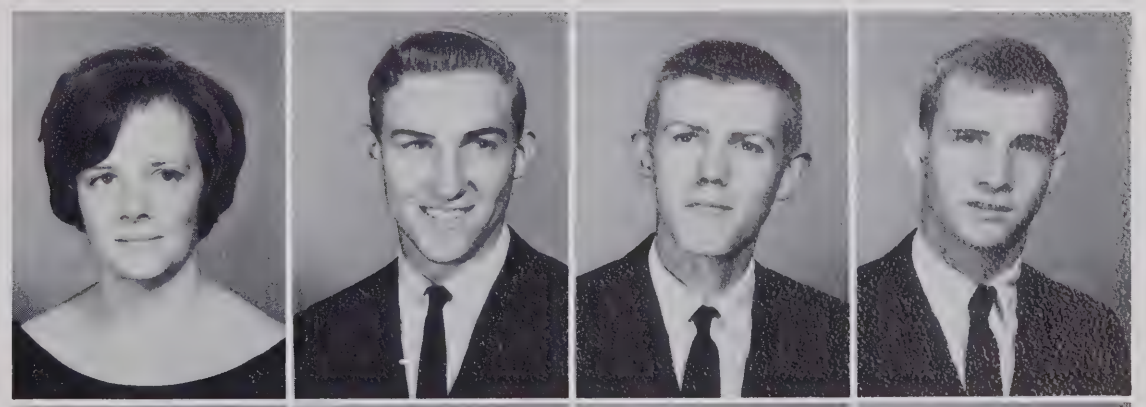

Brenda Gaye Ziglar

Linda Faye Ziglar

Virginia Elizabeth Zimmerman

Janet Marie Zyvith

Steve Blaylock, David Swain Fill The

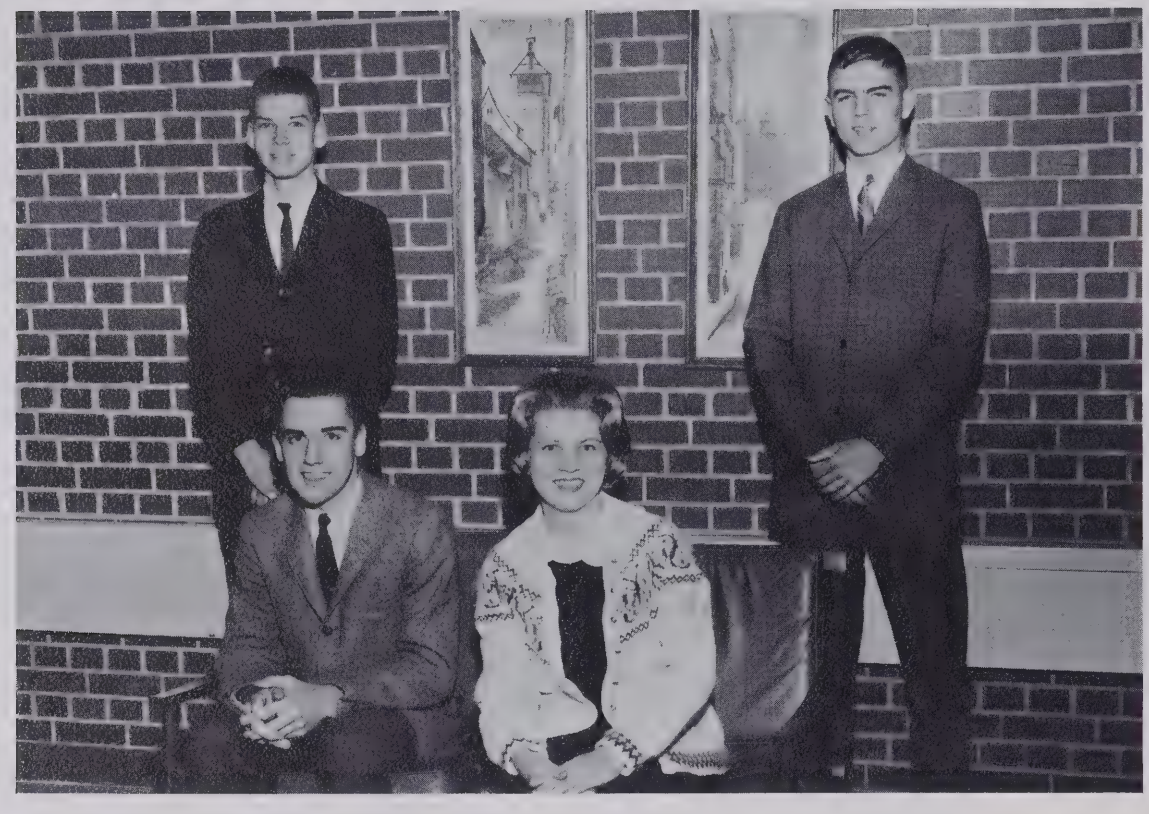

Junior Class Officers: (*Seated*) Steve Blaylock, President; Lynn Welch, Secretary; (*Standing*) Bill Porter, Treasurer; David Swain, Vice-President.

Junior Class Sponsors: Mr. Charles Morton, Mrs. Elaine Davis, Mrs. Ann Idol.

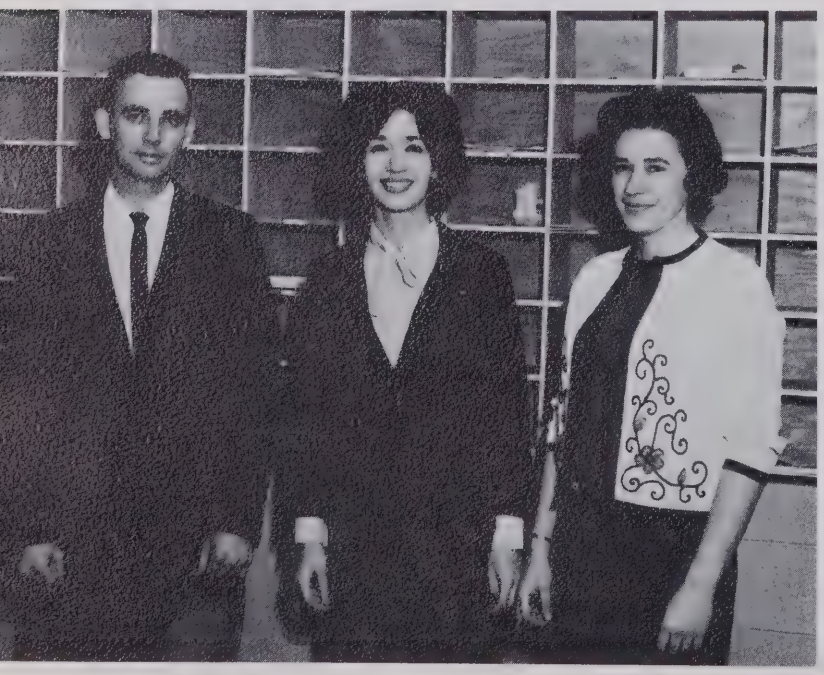

Leaders of sophomores; followers of seniors . . . tomorrow's leaders in academics . . . class meetings . . . tackling Alegbra II . . . pungent odors from the Chemistry lab . . . Hawthorne, Melville, and Poe . . . Declaration of Independence, Bill of Rights, Civil War . . . dedicated fans and progressing athletes . . . junior football players trying to squeeze into Mr. Clark's English classes . . . SCAT in November . . . College Board in March . . . competing for the honor of Junior Marshal . . . applying for Governor's School . . . anticipating class ring measuring . . . excitement and glamour of the long-awaited Junior prom . . . making a final standing tribute to the seniors during assembly . . . upper classmen at last!

Two Top Offices Of The Junior Class

Emily Adams
Keith Albert
Thurman Albert
Jo Ann Aldred

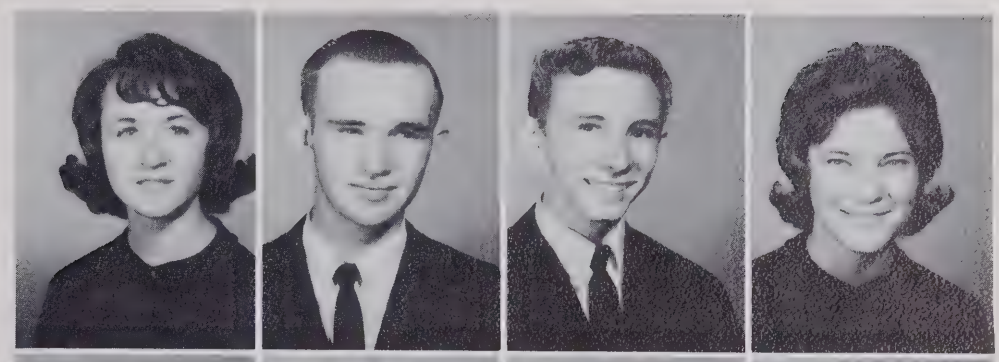

Beverly Amos
Karen Ashburn
Philip Ashburn
Mary Anne Attaway

Ray Baily
Patsy Ballard
Robert Barber
Steve Barrow

Linda Bauguess
Jimmy Baugus
Bobby Beard
Keith Beeson

Jeanie Beeson
Barbara Benge
Linda Bently
Sonny Berry

East High Is Chosen As The Site

Brenda Blackburn
Steve Blaylock
Brenda Blevins
Kay Bodenhamer

Kay Bowen
Griff Bowen
Charlie Bowles
Carol Bowman

Judy Bowman
Laura Bowman
Larry Brady
Judy Brannock

Ronnie Brewer
Dawn Brindle
Bobby Britt
Jane Brooks

Donald Brown
Donna Brown
Kitty Brown
Martha Brown

For College Day Activities

Beverly Broyles
Bonita Broyles
Jo Ann Bryant
Freddie Bull

Beth Bumgarner
Ann Butner
Mable Carmichael
Candy Carson

Dhaney Carson
Steve Carswell
Brenda Carter
David Carter

Bill Casper
Jim Castle
Lawrence Chandler
David Chapel

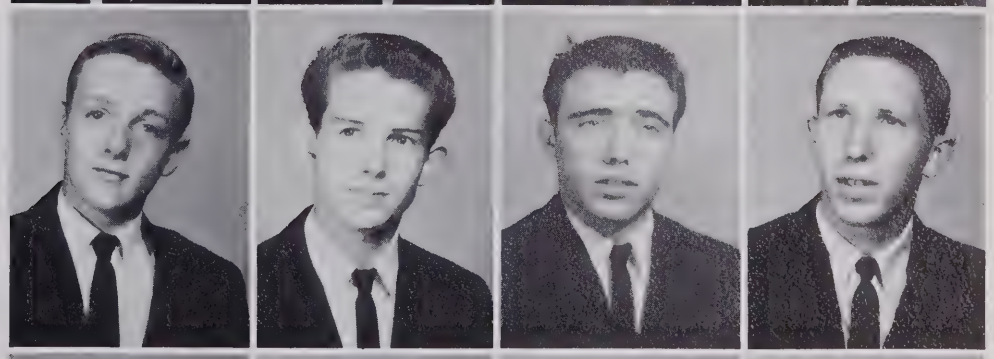

Cheryl Charles
Nancy Church
Mickey Clinard
Mike Clinard

Junior Girls Entering Commercial

Joe Clodfelter
Susan Clodfelter
Sandy Cobbler
Robin Coffey

Tony Coleman
Donese Coley
Cathy Collicutt
Alvin Cook

David Cooke
Judy Cooke
Julia Cooke
George Cooper

Lois Cox
Katheryn Craig
Diane Crews
Jack Crews

Tommy Crews
Donald Crim
Francis Crosby
Barbara Crotts

Field Master Shorthand And Bookkeeping

Mike Crotts
Carolyn Crouse
Shawn Daniel
Marty Daniels

Dickie Davis
Jane Davis
Emily Day
Georgia Dean

Tony Dean
Larry Dezarne
David Dillon
Kay Dillon

Chuck Dinkle
Tommy Disher
Helen Dull
Sylvia East

Roy Edison
Jo Ann Edwards
Judy Edwards
Vicki Edwards

Athletes Are Rewarded By Being Served

Elaine Eller
Francis Elliott
Larry Elliott
Dalton Everhart

Robert Everhart
Mary Fagg
Wayne Fair
Keith Falls

Cheryl Flynn
James Flynt
Kenny Flynt
Charles Freeman

Janice Fulp
Linda Fulton
Nona Fussel
Leah Gable

Bruce Gallop
Jimmy Garris
Patricia George
Sharon Gibson

First At Lunch Each Friday

Linda Godwin
Buddy Gordy
Linda Grant
Raymond Greene

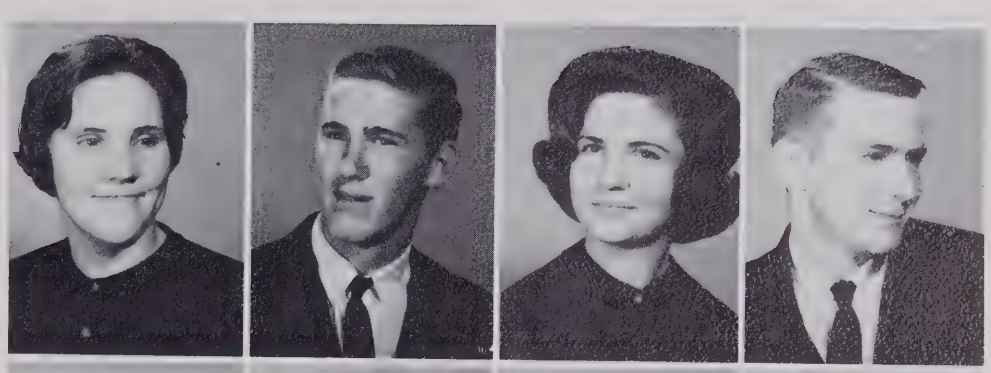

Brenda Greenwood
Linda Grubbs
Becky Guy
Larry Gwynn

Eddie Hale
Sharon Ham
Cathy Harden
Danny Harden

Glenn Hart
Monica Hart
Carol Hastings
Danny Hauser

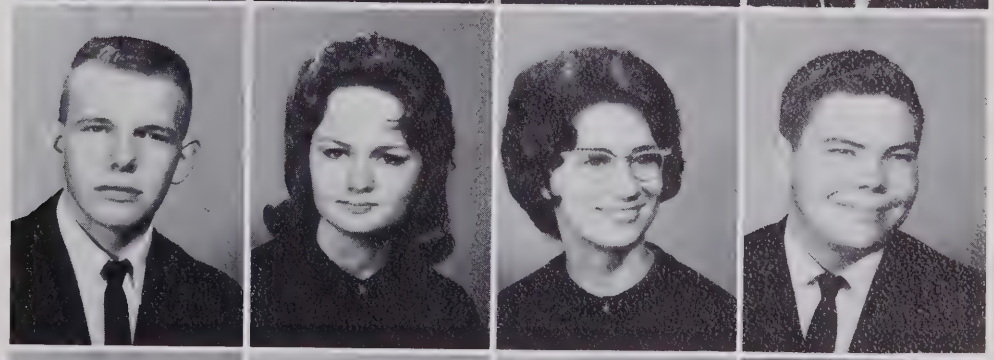

Leilani Hawkins
Alvin Hayes
Saundra Hayes
Carol Hedgecock

East Is Host To Gray And Atkins

James Hedgecock
Brenda Heffner
Bill Henderson
Donald Hester

Walter Hester
Judy Ann Hicks
Larry Hicks
Eddie Higgins

Verna Hilterbrand
Elaine Hine
Gary Hodge
Gay Holcomb

Kay Holder
Sherrie Holland
Gretchen Holsopple
Beverly Holt

Bobby Hooven
Brenda Horton
Linda Huff
Sue Huff

For Carl Sandburg Presentation

Mike Hughes
Ricky Hull
Donnie Hutchens
Mike Hutcherson

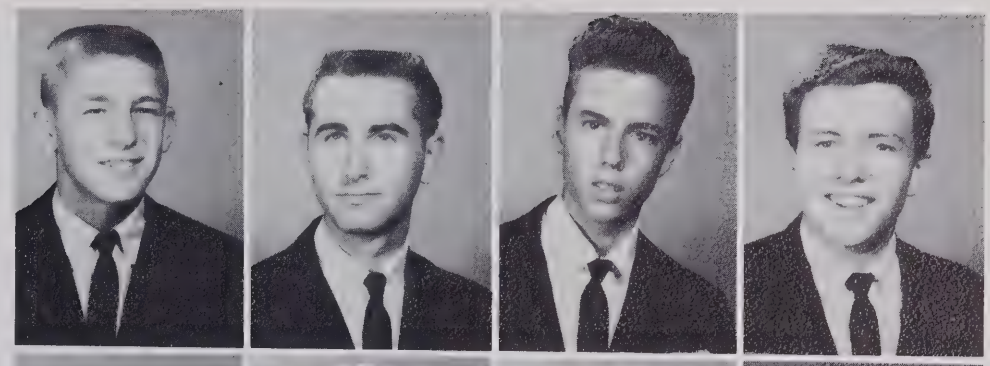

Walter Hutchings
Carol Hyatt
Carolyn Idol
Larry Idol

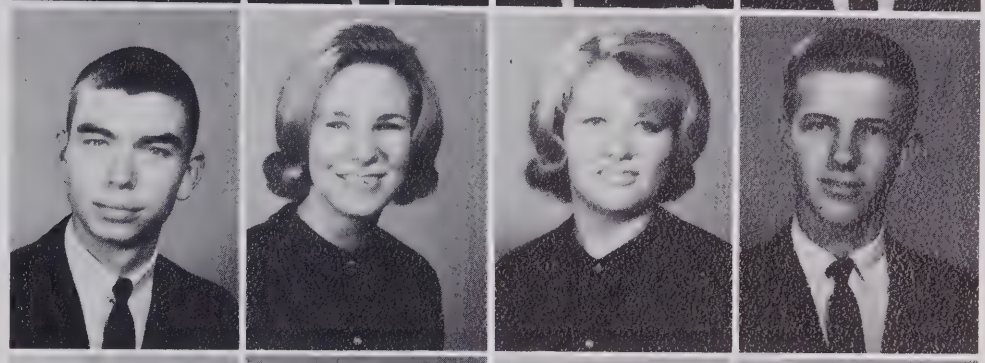

Olin Idol
Steve Idol
Craig Ingram
Priscilla Ivester

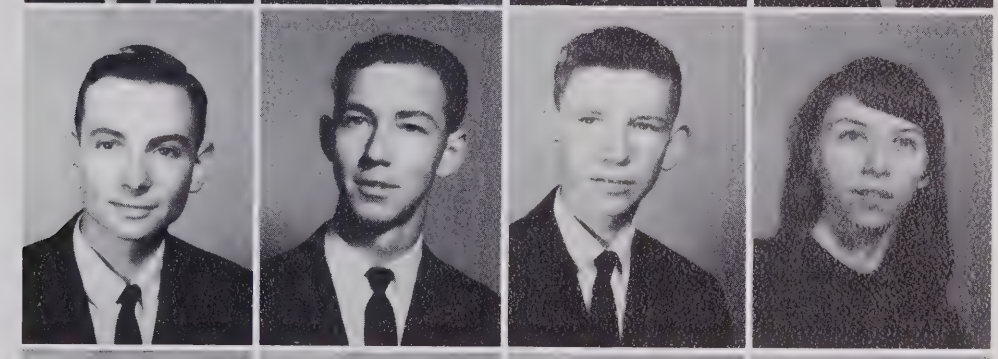

Gary Jackson
Betty James
Brenda James
Matt James

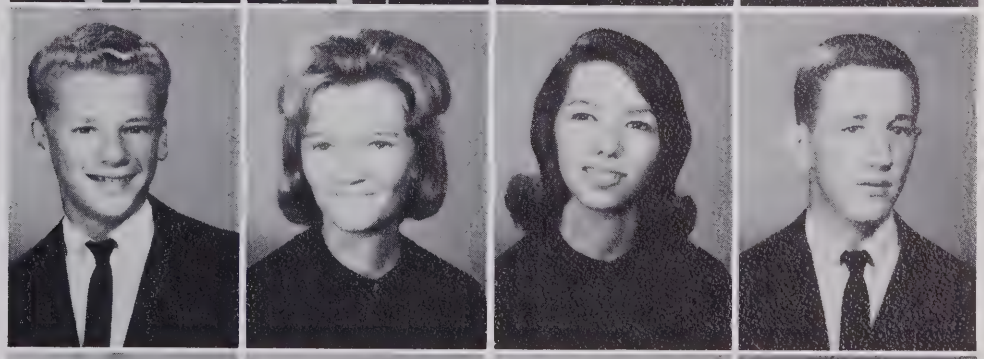

Sammie James
Charles Jenkins
Angie Johnson
Bill Johnson

The Public Library Is Frequented

Charlie Jones
Don Jones
Gary Jones
Joyce Jones

Mary Alice Jones
Mike Jones
Sue Joyce
David Kapp

Linda Kennedy
Katie Kerner
Susan Kerner
David Kiger

Jimmy Kilgore
Phyllis King
Rosemary Kirkman
Janice Kiser

Terry Ladd
Judy Lakey
Richard Landreth
Nancy Landreth

By Industrious Term Paper Writers

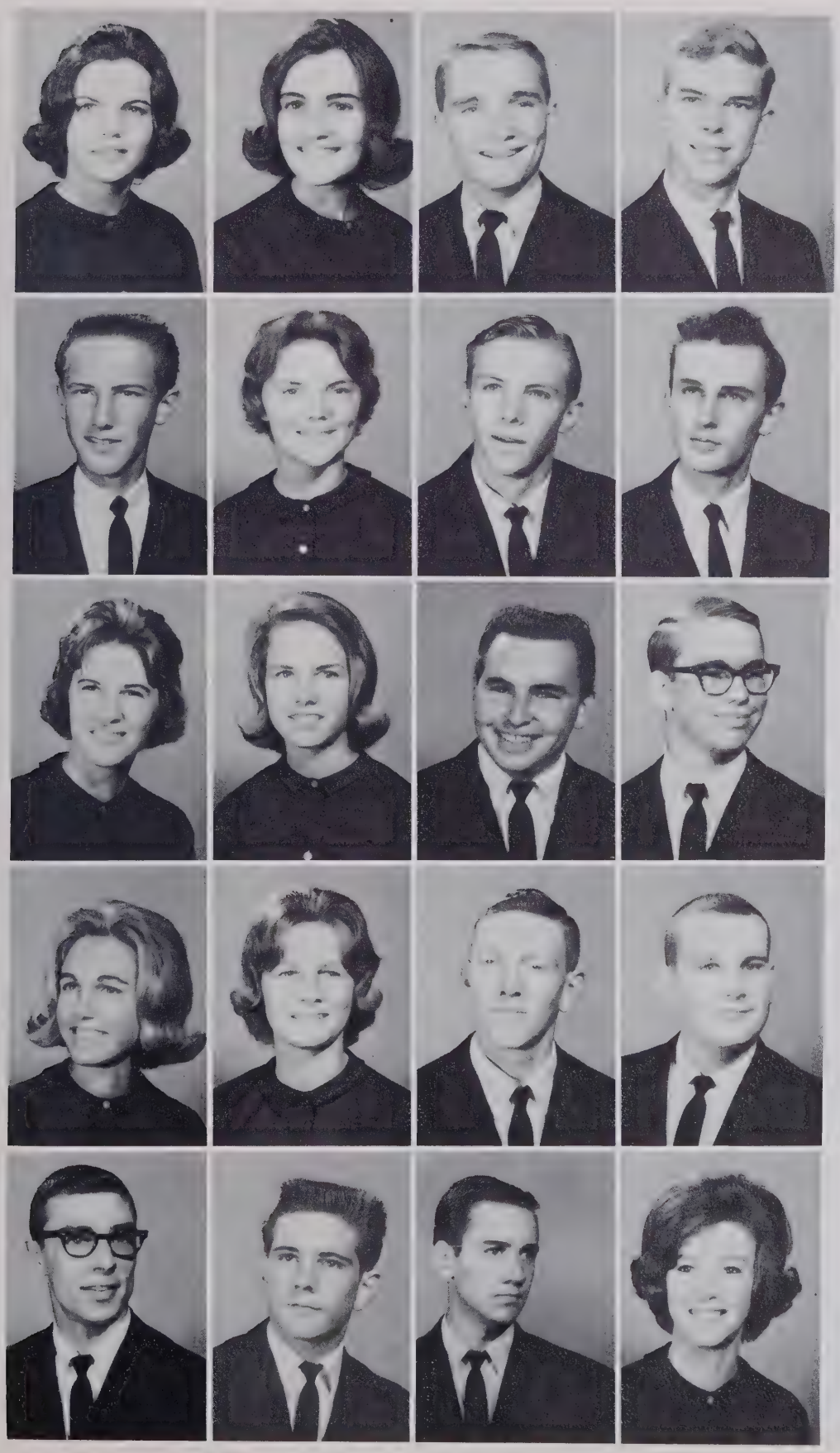

Saundra Lane
Shela Lane
Steve Langham
Johnny Largen

Jimmy Larrimore
Linda Larrimore
David Lawson
Larry Lawson

Delphine Ledford
Cheryl Lemar
Donnie Lemons
Mike Lewellen

Cindy Linville
Janet Linville
Richard Linville
Charles Lynch

Darry Mabe
Gary Mabe
Herbert Mabe
Judy Mabe

The Junior Class Is Well-Represented

Manily Mabe
Martha Mabe
Ned Mabe
Steve Mabe

Carol Macy
Danny Macy
Ann Marshall
Bruce Marshall

Don Marshall
Joe Marshall
Mike Marshall
Billie Martin

David Martin
Eugene Martin
Jean Martin
Jerry Martin

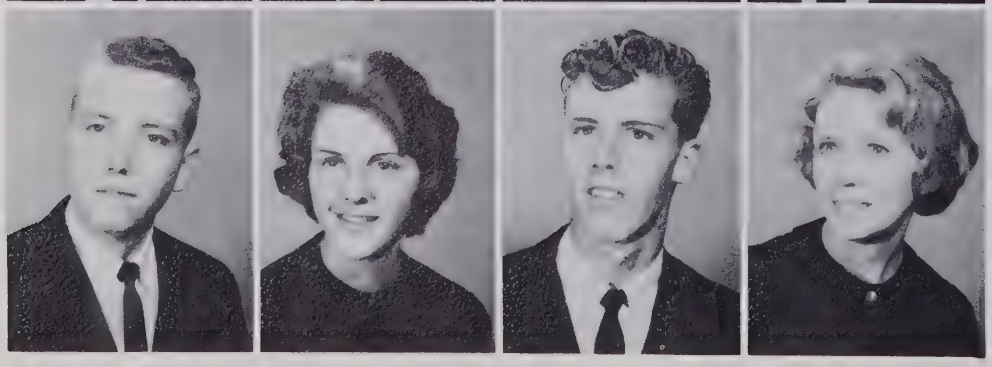

Phillip Martin
Sharon Martin
Wayne Martin
Mary Alice Mason

On The Mighty Eagles' Varsity Teams

Bruce Masten
Jennifer Matthews
Judy Matthews
Jean Maxy

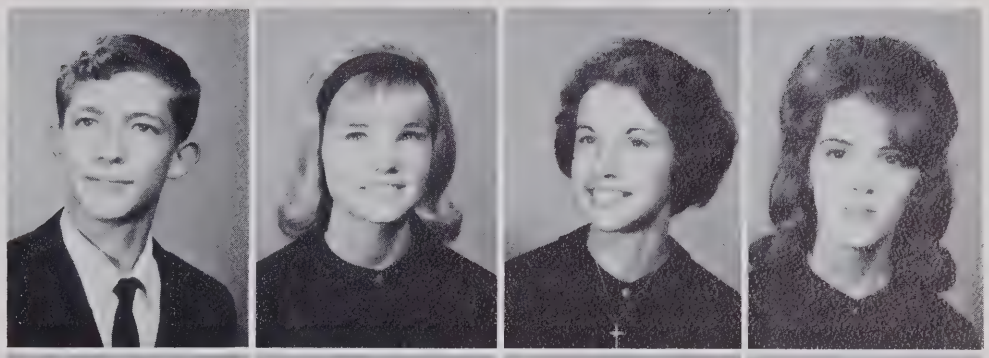

Beverly McGee
Calvin McGee
Carolyn McGee
Marshall McGee

Rita McGee
Tony McGowen
Pat McGrady
Mike McHone

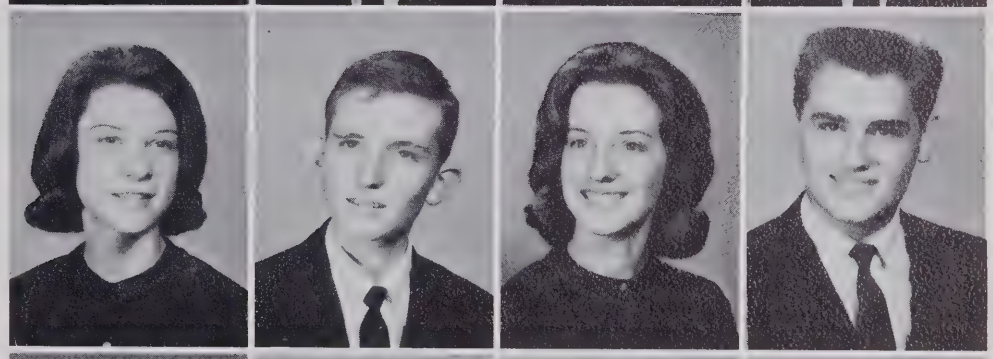

Wanda McMichael
Doyle McNiell
Rick McPherson
Carolyn Meachum

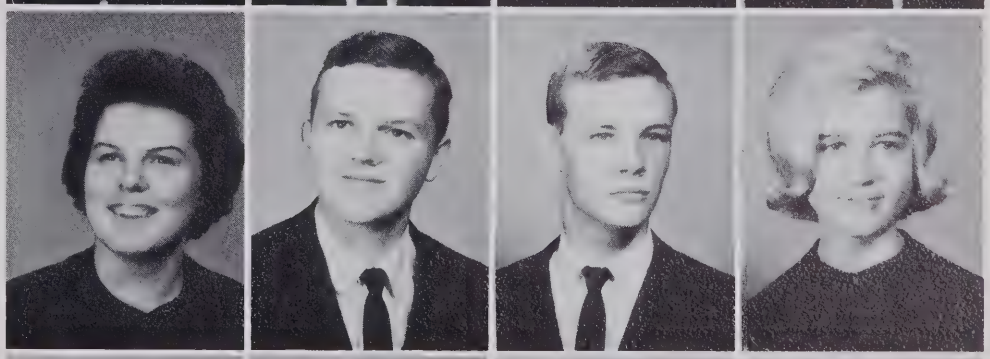

Pat Meadows
Harold Metts
Grover Milan
Linda Mitchell

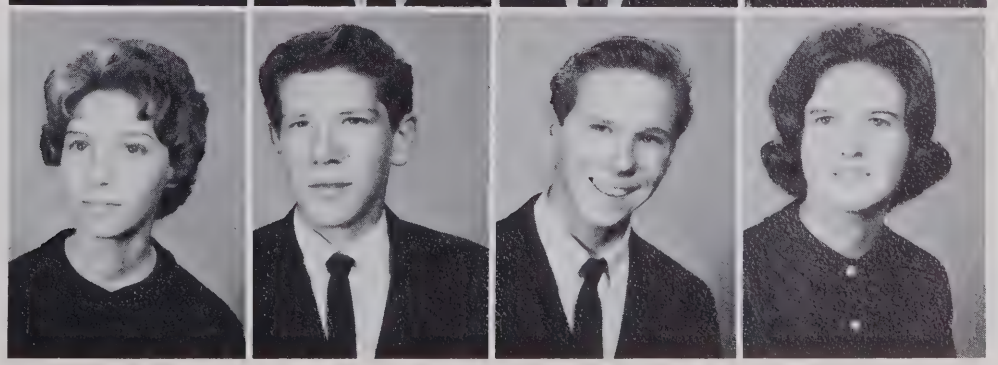

Early To Bed, Early To Rise In

Lynda Mitchell
Faye Moore
Joanne Moore
Mike Moore

Elsie Motsinger
Sandra Mounce
Steve Mounce
Jack Mowery

Sandy Murray
Linda Mustin
Larry Myers
Butch Naylor

Nancy Neal
Jerry Nelson
Terry Nelson
Nancy Newsome

Kay Nichols
Kay Norman
Allen Oakley
Allen Osborne

Preparation For College Board In March

Janice Osborne
Sammy Pardon
Gwen Pardue
Norman Parnell

Johnny Parsons
Bob Patrick
Barbara Payne
Becky Payne

Johnny Payne
Jan Peacock
Fay Peddycord
Hilda Peebles

Linda Pegram
Steve Pegram
Tommy Pegram
Malcome Perdue

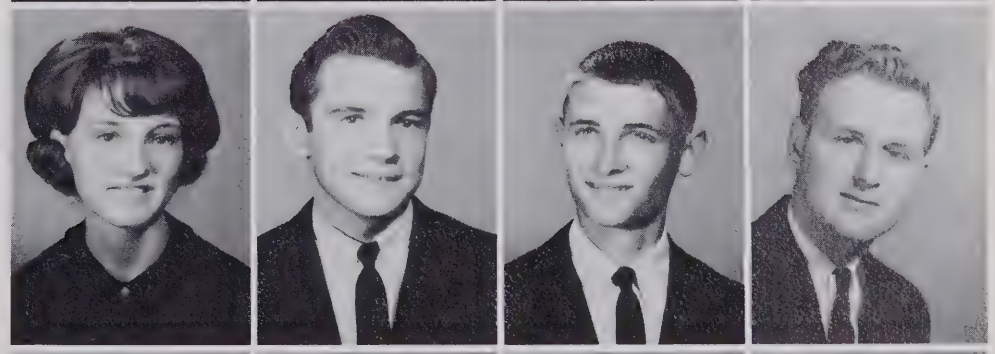

John Petree
Charles Phillips
Tommy Phillips
Vicki Phillips

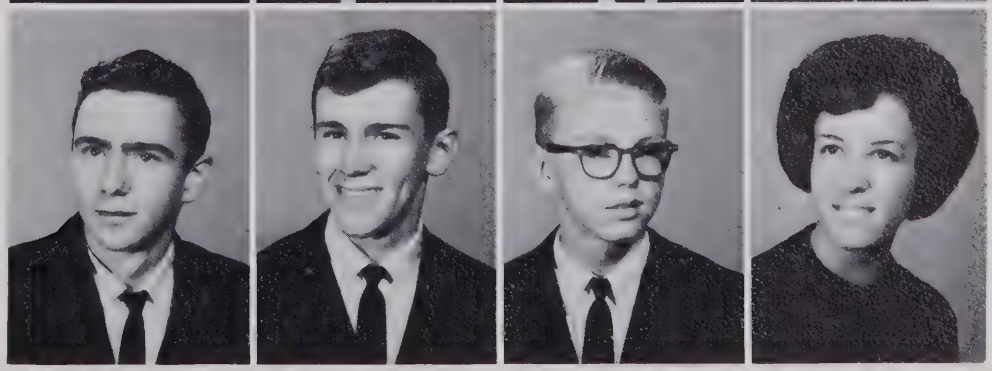

Unanimous Decision That Junior Prom

Barbara Pinnix
Vicki Pitts
Brenda Poindexter
Bill Porter

Ann Potts
Elaine Powell
Jan Preston
James Price

Johnny Price
Vicki Price
Rufus Pritchard
Terrell Pulliam

Richard Quinn
Roy Ramsey
Steve Raper
Bobby Reavis

Diane Redmon
Judy Redmon
Sandra Redmon
Ellen Reed

Be Held At The Robert E. Lee Hotel

Gary Regan
Ann Reich
Bonnie Reich
Gary Reid

Lannie Rice
Sylvia Robbins
Janie Roberson
Charles Roberts

Judy Rothrock
Mickie Royals
Robert Russell
Tommy Sacrinty

Brenda Sapp
Eddie Sapp
Jimmy Sapp
Sharon Sapp

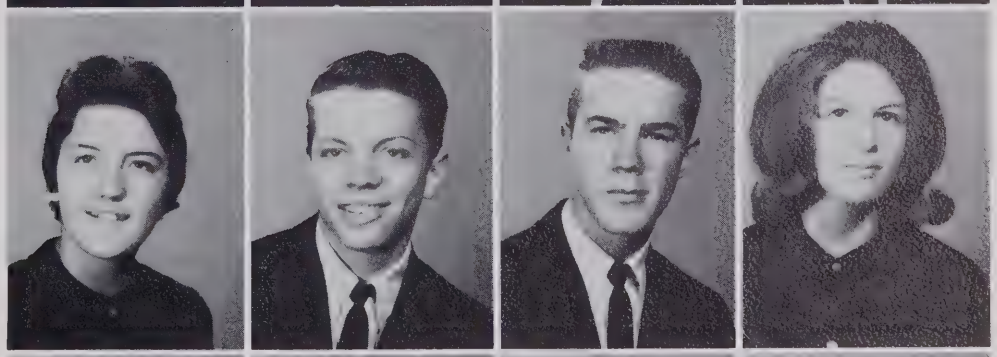

Pat Sawyer
Bill Scott
Wanda Sears
Becky Sechrest

Juniors And Parents Hold Meeting

Cathy Segraves
Sandy Segraves
Calvin Sell
Danny Sell

Julia Sell
Ronald Sell
Sue Sell
Jimmy Settle

David Shields
Kay Shields
Dane Shipley
David Shuskey

Linda Simmons
Roger Sink
Bobby Skelton
Bill Smith

Carolyn Smith
Danny Smith
Doug Smith
Jimmy Smith

Concerning College Aides And Grants

Patsy Smith
Tommy Smith
Jimmy Snipes
Brenda Snow

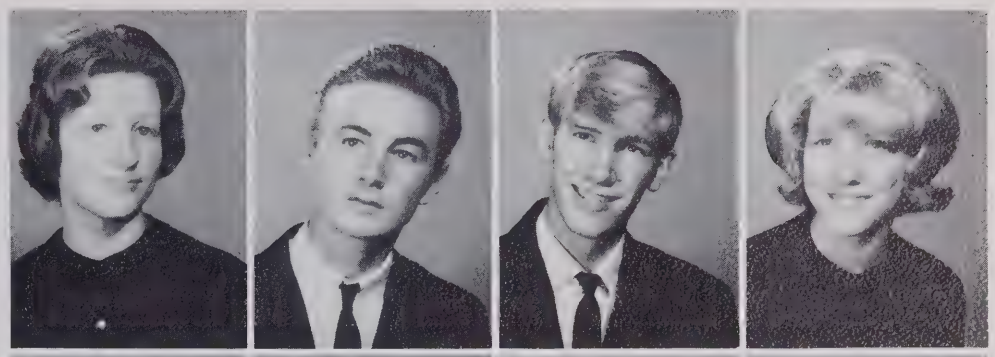

Gary Southard
Jerry Souther
Tim Souther
Ronnie Southern

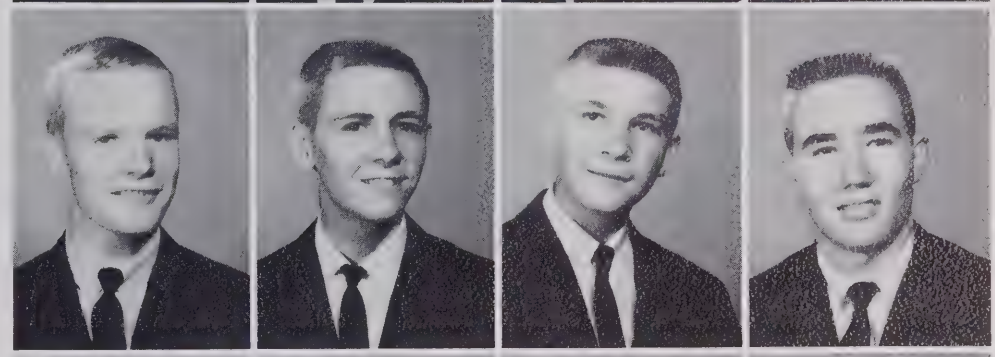

Wanda Southern
Randy Stafford
Darrell Stallard
Inez Stanley

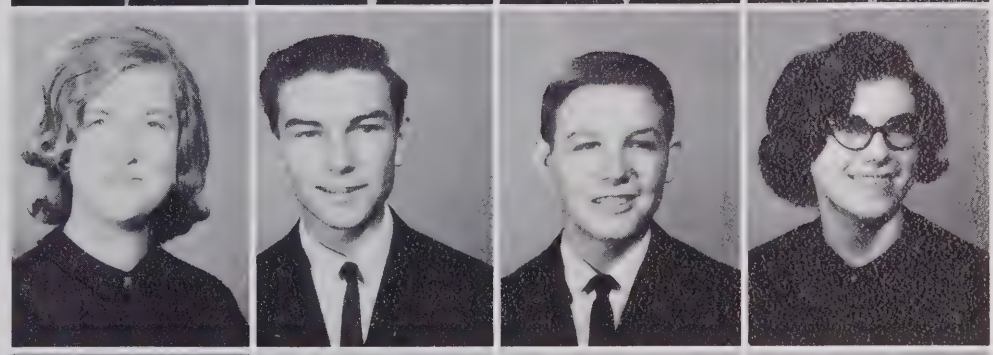

Wayne Stephens
Linda Stewart
Linda Stewart
Phillip Stewart

Ginny Stone
Michael Styers
Anna Swaim
Diane Swaim

Hard Work Pays Off For Students In

Martha Swaim
David Swain
Tim Swain
Dee Swayngim

Dewey Sykes
Ernest Tadlock
Gary Tatum
Joe Tatum

Geraldine Taylor
Wanda Taylor
Clara Templeton
Jimmy Terrell

Debbie Thore
Nancy Thorton
Scotty Tilley
Ronnie Trent

Jane Tucker
Beth Turner
Larry Tuttle
Phyllis Tuttle

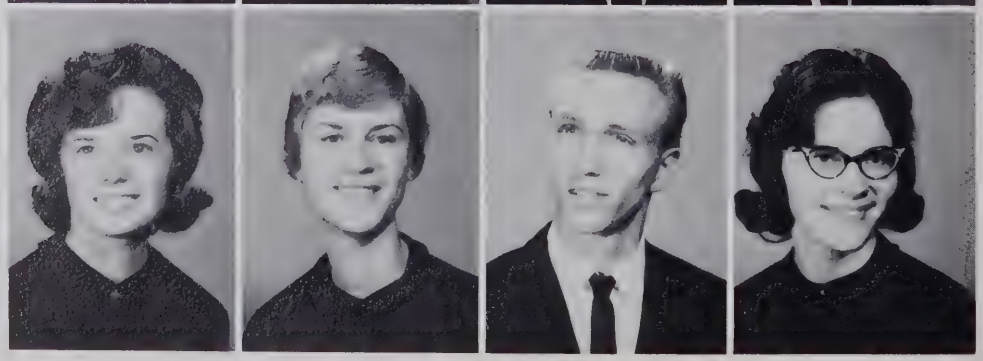

Special Accelerated Summer Programs

Brenda Vance
Marlene Vaughn
Mike Vernon
Craig Vickers

Ronnie Vinyard
Carol Vogler
Eugene Vogler
Bonnie Voss

Billy Waggoner
Ronald Waggoner
David Walker
David Walker

Sandra Wall
Brenda Ward
Gene Ward
Janice Warren

Pat Warren
Cotton Weavil
Donnie Weavil
Johnny Weavil

Tomorrow's Leaders Of East High

Kathy Weavil
Myra Weavil
Cheryl Webster
Lynn Welch

Gene West
Carol Westmoreland
Jimmy Westmoreland
Burton Whicker

Jean Whicker
Tommy Whicker
Carolyn White
Dicky White

Sandra Whitley
Barbara Whitt
Lynne Whitt
Anna Wikle

Linda Williams
Joyce Willard
Michael Williard
Jane Willis

Juniors: Ginny Stone, Terrill Pulliam, Bill Porter, Tommy Whicker, Susan Kerner, and Burton Whicker cast their votes for Goldwater in the '64 Presidential election staged at East by the History Club.

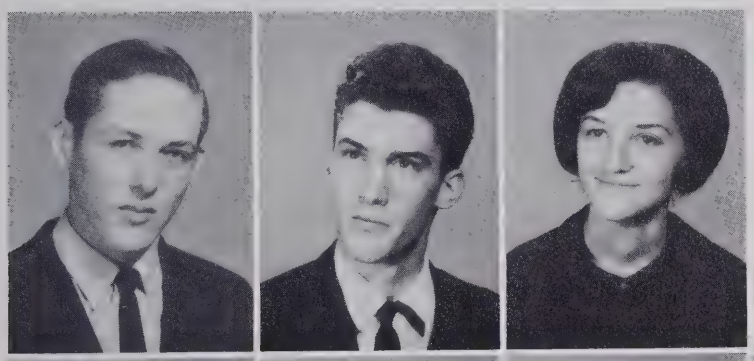

James Winfree
Allen Woody
Beth Woosley

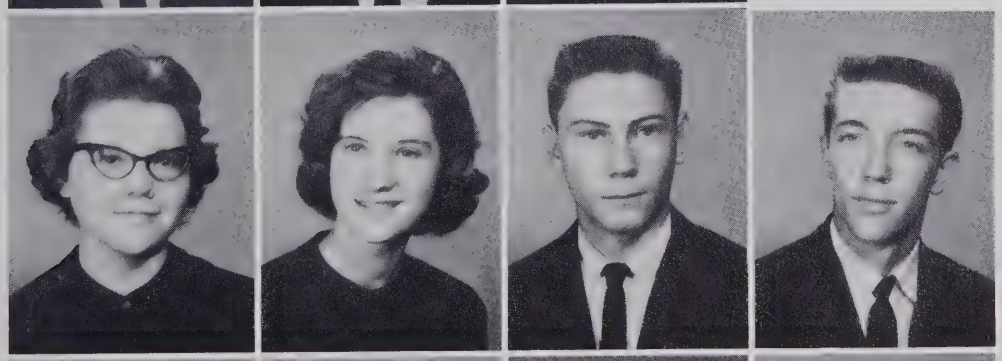

Sue Woosley
Faye Yarborough
James Yeatts
Eddie Yokeley

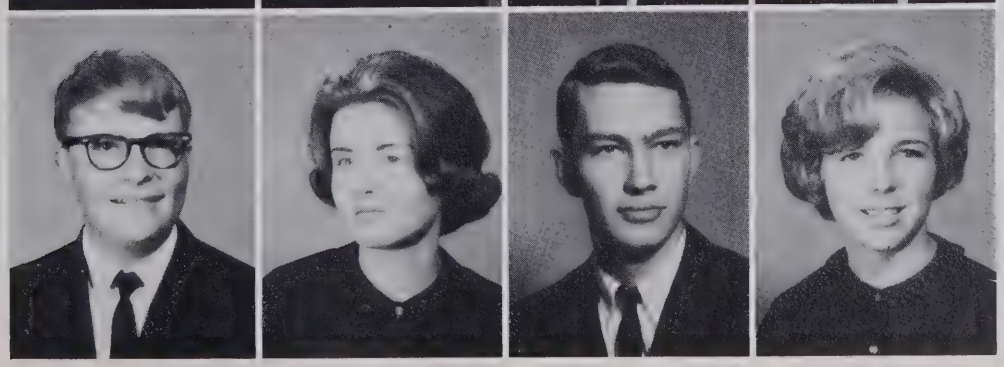

Gerald Yokeley
Kathy Young
Steve Young
Linda Tilley

Sophomores Begin Senior High By

The sophomores' first leaders as Eagles are Alex Brown, Vice-President; Susan Hensdale, Secretary-Treasurer; Eddie Hedgecock, President.

Mr. Max Eury, Mrs. Karen Reavis, and Mrs. Geneva Thomas help the sophomores to become "typically East High."

"Please, where is D building?!!" . . . Bewildered . . . belittled . . . yet beneficial . . . beginning of a new cycle . . . bottom of the ladder . . . bearing the burden of the nickname "punks" . . . inquisitive young faces, ever inquiring minds . . . topic of discussion throughout the halls . . . dissecting the frog . . . various field trips . . . *Silas Marner*, "The King and I" . . . the downfall of Rome; Renaissance . . . S.S.S.=S.S.S.; A.S.A.=A.S.A. . . . porto, portas . . . portat . . . mastering drivers' training . . . double-dating until that blessed day we receive our license . . . potential athletes . . . sweating physical education . . . jr. varsity football, basketball, and cheerleaders . . . sophomore picnic . . . now approaching the middle of the ladder.

Assuming Various Responsibilities

Jack Albert
Duffrey Angel
Allen Angell
Linda Angell
Jan Apple
Jimmy Atkins

Lynn Atkins
Benny Ayers
Marie Baggott
Tommy Bakich
Mike Baldwin
Becky Ball

Obie Ballard
Tommy Barber
Alan Barlow
Linda Barlow
Debbie Barreau
Carolyn Bassett

Phyllis Batten
Susan Batten
Phil Bauguess
Jackie Beanblossom
Monty Beeson
Pam Bennett

Jackie Berrier
Jimmy Berry
Jackie Biby
Hope Biby
Larry Blackburn
Pattie Blackburn

John Blanton
Sandy Bocholis
Louis Bodenhamer
Carl Boles
Lenore Boles
Jerry Bowers

Shirley Bowles
Leon Bowman
Mary Bowman
Mike Bowman
Earl Bowman
Shirley Bowman

Puzzled Sophomores Wander Through

Bruce Brady
Larry Branch
Marion Branson
Gail Brim
Louise Brim
Scott Brinkley

Debbie Broome
Alex Brown
Robert Brown
Ted Brown
Mike Buckner
Phyllis Bull

Fay Bullard
Von Bullins
Becky Burgess
Ray Burke
Randy Burks
Clinton Butner

Beverly Calhoun
Jery Calhoun
Linda Callahan
Tommy Campbell
David Carico
Kenneth Carico

Jean Carroll
Johnny Carson
Ronnie Carswell
Gail Castevens
Ricky Caudle
Bonnie Chandler

Sue Chandler
Belinda Chrismon
Chester Clark
Tommy Clinard
Kay Cline
Brenda Cobler

Dawn Cockman
Wesley Cole
Frankie Coleman
Larry Coleman
Susan Collins
Mary Combs

Corridors In Early September Confusion

Rita Comer
Susan Comer
Christine Cook
Judy Cook
Lanny Cook
Debbie Cooper

Denny Cottingham
Joan Cox
Wanda Cox
Willie Craven
Danny Crews
Mike Crews

Tommy Crews
Ronnie Crotts
Wayne Curry
Marsha Dale
Roger Dalton
Wayne Dalton

Glenna Daniels
Renae Daniels
Bobby Demers
Cathy Diehl
Galen Dilworth
Larry Disher

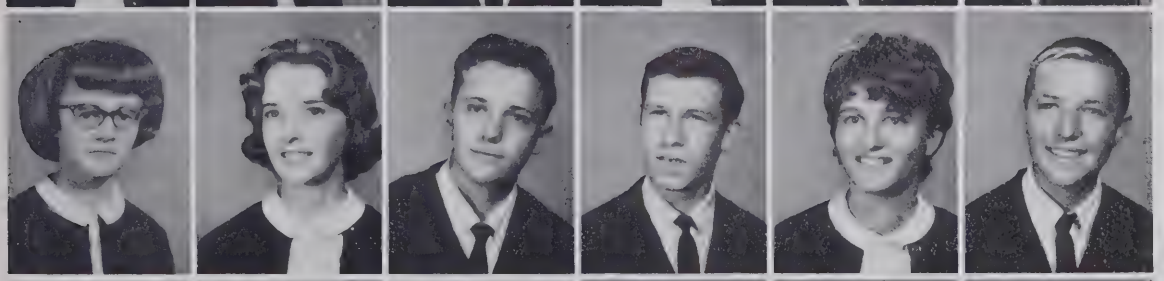

Cheryl Dixon
Linda Dodson
Gary Dollarhite
Tommy Dollinger
Deby Doty
Billy Dudley

Steve Duggins
Susan Duncan
Tim Dwiggins
Gary Eaton
James Eaton
Mary Eaton

Nancy Eaton
Anita Edmondson
Billy Edwards
Sid Donna Evans
Edward Everhart
Kay Everhart

Participation In Pep Rallies Help

Steve Ezzell
Donnie Farris
Linda Fellers
Ann Ferguson
Mike Ferguson
Debbie Fleming

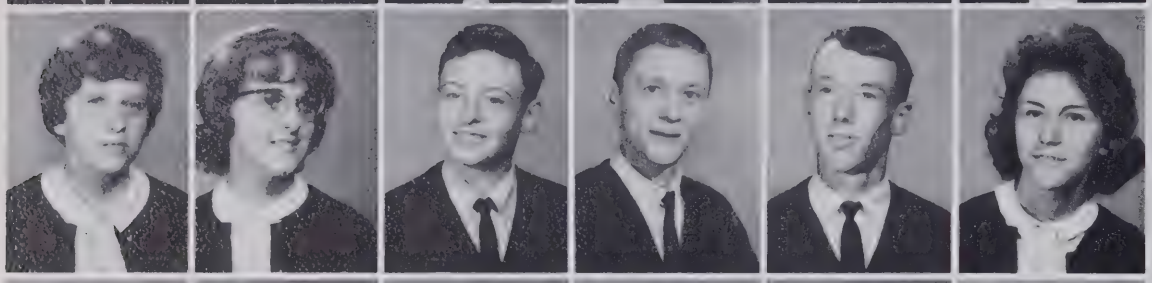

Judy Floyd
Vicky Flynn
Ben Flynt
Johnny Flynt
Tommy Flynt
Jewell Ford

Terry Fulbright
Doug Fulp
Terry Fulton
Jackie Fulton
Carl Gill
Robin Gilley

Bobby Goode
Bonnie Goode
Sylvia Goode
Linda Grace
Mike Green
Michael Griffin

Sherry Griffin
David Griffith
Ricky Grubbs
Carolyn Guthrie
Jackie Guthrie
Don Gwynn

Steve Hagood
Jane Hall
Becky Hammock
Clifton Hare
Mona Harris
Ricky Harris

Michael Hartman
Rita Hartman
Sue Hartman
Terry Hartness
David Hartsoe
Betty Ann Hastings

Sophomores To Become Strictly East High

Ronnie Hawks
Jerry Headen
Chandra Hedgecock
Eddie Hedgecock
Janet Hedgecock
Sandra Hedgecock

Linda Hemrick
Dianne Henderson
Bill Hester
Henry Hester
Horace Hester
Jay Hester

Sharon Hester
Jimmy Hicks
Jennifer Higgins
Susan Hinsdale
Danny Holcomb
Frankie Holcomb

Harold Holden
Phyllis Hollar
Sharon Holt
Linda Hooper
Stephanie Hubbard
Kathy Huie

Gray Hull
Becky Hutchins
Craig Hutchinson
Jeff Idol
Patsy Idol
Linda Ingram

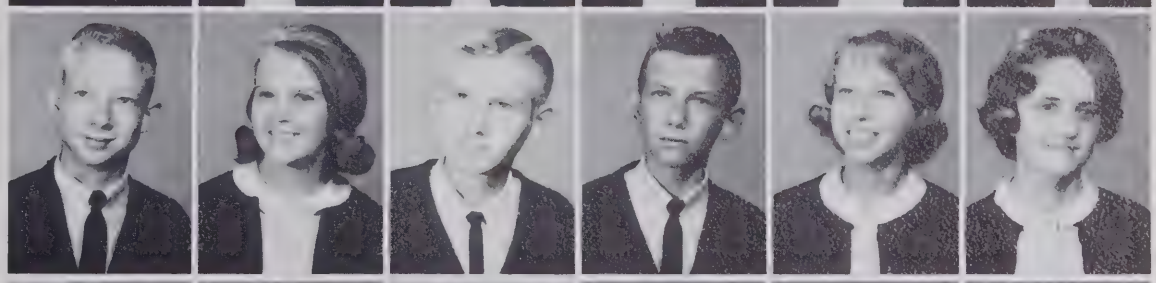

Ronnie Ingram
Sam Isley
Gale James
Kenny James
Carol Jeffries
Bobby Jenkins

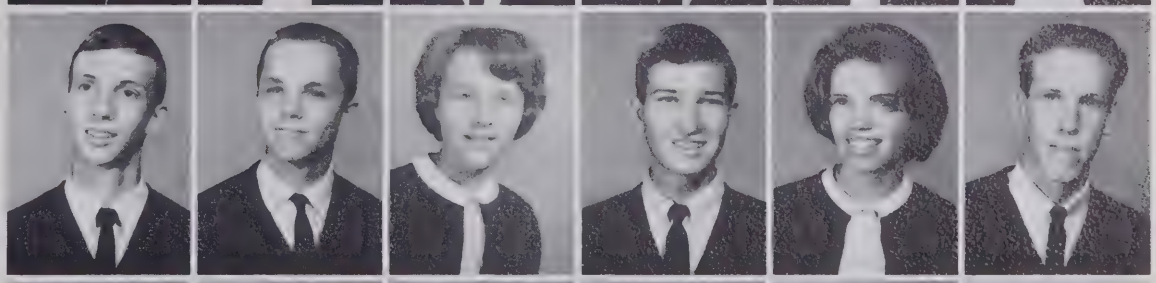

Kara Johnson
Roger Johnson
Danny Johnson
Judy Jordan
Mary Lou Kapp
Danny Kiger

Sophomores Discover A New World Of

Patty Kiger
Helen Kilgore
Larry King
Ronnie King
Carlene Kirkman
Chris Kirkman

Roger Kirkman
Sandra Kirkman
Kathy Kleber
Linda Knight
Nancy Knight
Patsy Knight

Peggy Knight
Jaynette Krupel
Ray Lackey
Joyce Lambert
Barbara Lambreth
Susan Lane

Steve Lankford
Carol Larrimore
Cathy Lawson
Martha Lawson
Vicki Lawson
Diane Lemons

Kathleen Lindley
Beth Linville
Charlie Linville
Craig Linville
Danny Linville
Doug Linville

Steve Linville
Preston Litaker
Duane Long
Denny Mabe
Diane Mabe
Irma Mabe

Wayne Mabe
Margaret Macey
Linda Macon
Patricia Manuel
Priscilla Manuel
Jack Marion

Life Through Use Of The Microscope

Wanda Marion
Billy Martin
Buddy Martin
Lynn Masten
Angie Mathis
Carol Mathis

Danny McCracken
Steve McCracken
Calvin McCuiston
Myrna McCuiston
Donna McDaniel
Connie McGee

Nancy McGee
Nancy McGrady
Elizabeth McKaughan
Ricky McKnight
Dale McLaurin
Linda McRae

Larry Merritt
Gary Michael
Linda Milam
Dianne Moore
Phil Moore
Sharon Moore

Clifton Morphis
J. D. Morris
Steve Morris
David Motsinger
Debbie Motsinger
Ellis Motsinger

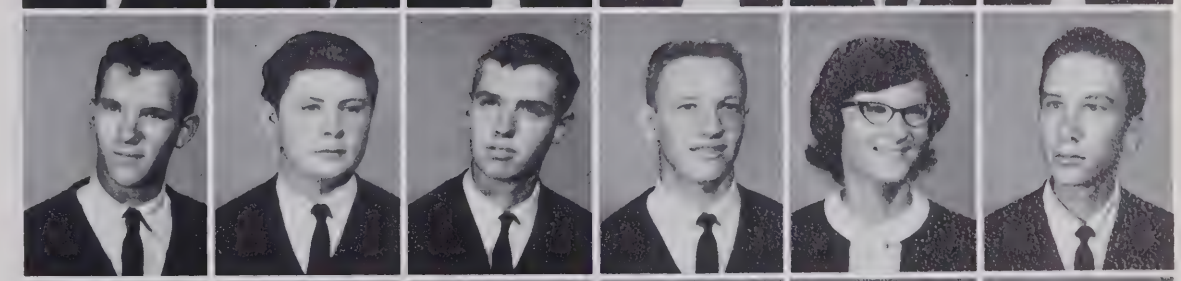

Terry Motsinger
Theresa Mounce
David Musten
David Musten
Von Mustin
Beverly Naylor

Betty Nelson
Mike Nelson
Steve Nelson
Betty Newsom
Clifton Oakley
Patricia Ochiltree

NEDT Scores Are Received With A

Mike Owens
Harold Page
Bobby Pardice
Ernie Parker
Calvin Parrish
Christine Parrish

Denny Peacock
Pat Pearman
Sonja Peddycord
Carol Peeples
Jerry Peeples
Jimmy Pegram

Nora Pegram
Ava Pender
Larry Perryman
James Pettit
Becky Petticord
Janice Petticord

Toni Petticord
Brenda Pinnix
Roger Pinnix
Wanda Pope
Vicki Poss
Gloria Preston

Barbara Queen
Phillip Quick
Kay Raby
Jennifer Raker
Peggy Reavis
Gary Redding

Tommy Redman
Linda Reed
Sara Reed
Becky Reid
Hilda Reid
Tommy Rike

Ann Ring
Nancy Robertson
Wayne Robertson
Debbie Rohath
Dickie Royals
Mike Sapp

Mixture Of Pride And Disappointment

Pam Sapp
Ann Sears
C. L. Sell
Johnny Sell
Mary Sell
Jerry Sheets

Margaret Shelton
Connie Shipe
Ronnie Shouse
Virgil Siler
Ricky Simmons
Jane Simpson

Joe Sink
Karen Sisk
Connie Slate
Sylvia Slate
Debbie Smith
Jack Smith

Jimmy Smith
Judy Smith
Mike Smith
Neil Smith
Ola Smith
Patsy Smith

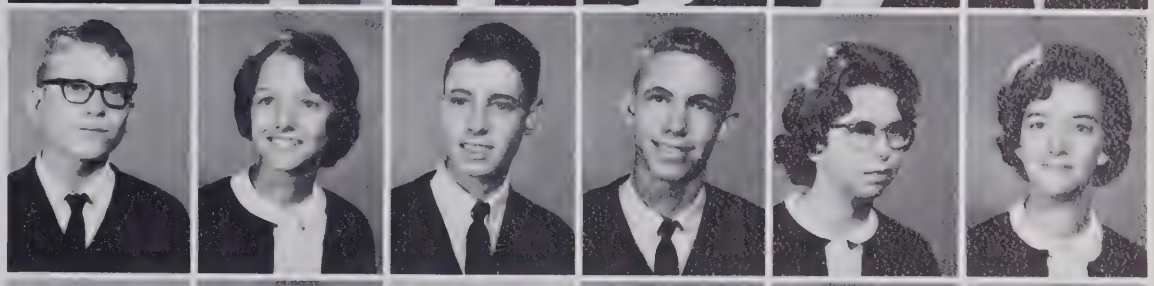

John Snipes
Tim Snow
Charlene Snyder
Donna Southard
Frank Southern
Diane Spainhour

Gary Spencer
Doug Spivey
Vicki Spivey
Ellen Stafford
Jerry Stafford
Darwin Stanley

Carolyn Staples
Cynthia Steele
Penny Stevens
Sue Stewart
Linda Stoltz
Pam Stoltz

Mike Swaim
Terry Swaim
Stanley Swaim
Gary Swain
Ronnie Sweatman
Howard Taylor

Lynwood Taylor
Gary Teague
Pam Tedder
Richard Tendeman
Pat Terrell
Alma Thomas

June Thomas
Alan Thompson
Sarah Jo Thore
Brenda Tilley
Susan Tilley
Vicki Tilley

Larry Turpin
Christine Tuttle
Steve Tuttle
Jimmy Vanhoy
Ronnie Vaughn
Shirley Vaughn

Marlene Vogler
Ted Vogler
Vickie Waggoner
Craig Wagner
Eddie Wagoner
Donald Walburn

Denny Walker
Gary Walker
Judy Walker
Aldean Wall
Connie Wall
Linda Walls

Richard Walton
Brenda Ward
Billy Warden
Pat Warren
Ted Warren
Jerry Watson

New Challenge For Diligent Sophomores

Beverly Weaver
Nancy Weaver
Bruce Weavil
June Weavil
Nathan Weavil
Barbara West

Ila Mae West
Junior West
Hilda Whicker
Kay Whicker
Ray Whicker
Steve Whicker

Joyce Whitaker
Betty Whitley
Kay Willard
Kent Willard
Pat Willard
Charlene Williams

Keith Williams
Donna Williard
Angie Wilson
Carol Wilson
Jimmy Wilson
Wayne Wilson

Robert Wimmer
Alex Winters
Pam Wishon
Beverly Woodard
Bud Woodard
Russell Woody

Gary Yarborough
Kathy Yokley
Linda Yokley
Michael Yokley
Esther Young
Terry Young

Billy Ziglar
Stella Zimmerman

In Appreciation . . .

To the administration for their co-operation.

To the faculty for tolerating the innumerable class interruption.

To Mrs. Isaac Adams, Mr. Kenneth Hauser, Miss Joanne Rierson, Mrs. Jack Smith, and Mr. Charles Snow for their understanding and indispensable assistance.

To Sarah Ellen Adams, Linda Bentley, Jerry Miller and Ronnie Rothrock for their art work.

VACANC
THE
LAST
TRAIL

We live but once. The years of childhood, when once past are past forever. It matters not how ardently we may wish to live them over; it avails us nothing. So it is with the other stages of life. The past is no longer ours. It has gone beyond our reach. What we have made it, it shall remain. There is no power in Heaven or on Earth that can change it. THE RECORD OF OUR PAST STANDS FORTH IN BOLD AND INEFFACEABLE CHARACTERS . . . . . .

—Talmadge.

"The day returns, but nevermore returns the traveller to the shore."

Forsyth County Public Library
North Carolina Collection
660 W. Fifth Street
Winston-Salem, NC 27101

Forsyth County Public Library
North Carolina Collection
660 W. Fifth Street
Winston-Salem, NC 27101